Wilmington Public Library
Middlesex Avenue
Wilmington, Mass

Town Crier of Wilmington

Twice the winner of the New England Weekly Municipal Service Award

VOL 23 NO 23 LSWC TOWN CRIER - WILMINGTON, MASS. JUNE 15, 1967 PRICE 10 CENTS

Start Monday

FULL-TIME PLANNER

A full time Planner, for Wilmington, will begin work next Monday, at the Planning Board office in the Hiller Building.

Stephen Bartlett, a second year student for a Master of City Planning, at Harvard University, has been hired by the Planning Board and TM Morris. Bartlett already has his BA degree from Harvard. He was hired on the recommendation of Prof. Eliott of Harvard, Planning Consultant to the Town of Wilmington.

The Town Manager and the Planning Board reveiwed the program up to date, Tuesday evening in the Planning Board meeting. The meeting lasted 45 minutes.

Chairman Danny Gillis summed up the situation by saying that the money was being provided from available funds voted by the town and donated by five industries in Wilmington; that the town had gone far in its Planning Program, with an up to date zoning map, and a new Subdivision Control law yet to be brought to the public, and new Parking Regulations voted in a recent town meeting.

Secretary Emil Berger told the TM that the control of the planning would still be in the hands of the Harvard consultant, Prof. Eliot, but that Mr Bartlett would be working under the control of Eliot.

Professor Eliot, he said, felt that a young man should do a lot of the work, gather data, and compilations, on such things as traffic circulation plans, and other such studies for the town - and get a lot of work done by September.

Gillis emphasized again that the town was in an excellent position, 'planning-wise' and would be in an excellent position vis-a-vis the getting of Federal '701' funds for further planning.

Towns now, with a population of over 15,000 must have a part-time planner, Gillis said, and towns or cites with a population of over 25,000 must have a full time planner, in order to be eligible for the 701 funds.

Professor Eliot, he said, will 'watchdog' the whole program.

TRIPLE WINNER: Miss Marjorie Gamble, High School Senior, was given an award last week as a Triple Letter winner, in High School athletics, was the Essayist at High School graduation, Sunday, and was awarded a scholarship by the Charles River Breeding Laboratories, for excellence in the study of biology. Berton F. Hill, Director of Scientific Activities for Charles River made the award.

Swimming Classes at Silver Lake

The North Suburban YMCA will conduct three swimming classes at Silver Lake this summer.

Two classes are designed for non-swimmers and beginners. The first class will run from July 3 thru July 26, Mondays and Wednesdays from 4 to 5 pm. The second will run from July 5 thru July 28, Wednesdays and Fridays from 6:30 pm to 7:30 pm.

The third class is designed for advanced swimmers and will feature YMCA lifesaving. The course will be open to qualified swimmers 15 years of age and up. The class will run from July 6 thru August 24, Tuesday and Thursday evenings, from 6:30 to 8 pm.

Brian McAufliffe, Aquatic Director YMCA, will direce the program. Registrations will be limited. For information, or to register, call the North Suburban YMCA, 553 Main St. Woburn, 935-3270.

NEW PLANNER AND TM MORRIS: Photographed yesterday in the Town Hall. The painting is the TM's favorite.

OUTSTANDING SECRETARY: Charles Sobelman (center) Secretary of the Wilmington Lions Club has been named the Outstanding Secretary in the Lions District, embracing a total of 48 towns and cities. With Sobleman, left is King Lion John Harvey, and at right is incoming King Lion Rene LaRivee.

Chapter Four on TM Hiring

During election campaigns of the past few years, many candidates, including myself, have stated publicly that the office of Town Manager should be upgraded. We stated that the Town should be willing to pay a salary to the right man commensurate to the responsibilities of the position. When I said this, I was not paying lip service to the people I was addressing. I now feel that we have found the right man for the position, and so I voted according to my beliefs. In order to attract and keep a good Town Manager, we must pay him accordingly.

Public statements such as this and those that have preceded this one do nothing to contribute to the sanity and stability of our form of government, but unfortunately they must be answered. In order to bring these discussions to a halt, I am setting forth the minutes of our meetings relating to the hiring of the Town Manager so that the reader can draw his own conclusions.

May 6, 1967. - 'Salary was discussed. Mr Boylen moved $14,000, seconded by Mrs Drew. Discussion followed. Vote was 2 in favor, 2 opposed. The Chairman added his voted making it 3 in favor. Mr. Black and Mr Niles opposed.

Members discussed expense account and felt $50 a monthshould be allowed for car expense. Members discussed military leave. Mr. Niles moved the town pay the difference between any salary that the Town Manager received from military duty as opposed to the amount salary he would have received had he been working in the Town Hall. Mr. Black seconded the motion, with all in favor. Mr. Niles further moved that military leave not be treated as vacation time, seconded by Mrs Drew with all in favor.

It was agreed by the Board to pay expenses of Mr. Morris when he is in town next week.

Meeting was adjourned at 2:45 pm'.

May 8, 1967 - 'The minutes of the meeting of May 6th were accepted as written on motion of Mr. Niles, seconded by Mr. Black. Mr Niles then moved to reconsider. He asked that they be amended to add: 'It was unanimously voted to pay the moving expense of the new Town Manager.' This was seconded by Mr Black with all in favor.'

PART TIME DRIVERS
MUST BE OVER 21
A.M. or P.M.
& SUNDAYS
APPLY IN PERSON
VALLEY NEWS CO
364 Middlesex Ave
N Wilmington

ROBERT J. CAIN
INSURANCE
AUTO, HOME & LIFE
Premiums Financed
585 MAIN ST
OL 8-4772

SUMMER GUITAR LESSONS
PRIVATE INSTRUCTION
$1.25 PER 1/2 HOUR
EXPERIENCED - 658 - 8143
McKIE MUSIC STUDIO

MOST HOMES IN THIS AREA USE
658 4700
Since 1927 LOUIE'S FUEL OIL

STOP & GO
Sandwich Shoppe
No. Wilmington Center
Take Out Dinners - Fried Fish
11-9 Daily
658 - 9432

Take an Active part in the V.F.W.
Viet Nam Veterans:
Contact VFW Post 2458
for
Membership information
V. F. W. POST 2458
Main St., Wilmington Center
●BLITZ EVERY MONDAY - 8:30 PM●

LOOK!
ST. THOMAS
ALTAR BOYS
BLITZ
FRI JUNE 16 8 PM
VILLANOVA HALL
Prizes for Everyone
Sport Articles for Children
Everyone is welcome

SULLIVAN'S RESTAURANT
Lowell St., Wilmington
(Rte. 129 at LUCCI'S)
Will Re Open
Next Wednesday, June 21st

Wilmington Art Festival Attractively Presented

VISITORS THRONGED THE ART SHOW: Held on Wilmington Common, Saturday.

ARTHUR C KNAPP: President of the Reading Art Association, and one of the judges at the Art Show, and Mrs Shirley Lyons of Andover Street.

Using the flower bed in the Common for a center piece, and the concrete walk around the flower bed , the Wilmington Women's Club presented an attractive exhibit of local art, Saturday.

There were a total of 181 exhibits, portraits, landscapes, still life, abstract and sculpture, in the Senior and Junior divisions.

The ladies of the Women's Club were complimented by the judges on their attractive layout.

The judges were Arthur C Knapp of Reading, a past president of the Reading Art Association and a member of the Copley Society of Boston; Isabel M LaFreniere of Rockport, also a member of the Copley Society, and of the Rockport Art Association and the Manchester Arts Association; and Jane Trumbore of Andover, member of the Cambridge Art Association and Manager and Instructor of the Art Studio Workshop in Andover.

Winners

Portraits; 1st, Joan H Lyons, Andover Street. 2nd Barbara Johansen of Billerica. 3rd. Blanche Thompson of Dover Mass.

Landscaped: Linda Szadis, Lloyd Road. 2nd Thomas J Drummey of Melrose, 3rd, Shirley Lyons of Andover Street.

Still Life: 1st, Joan Peakes of Stoneham, 2nd, June Kulisich, Wilmington High School Art Teacher, of Tyngsboro, 3rd Dorothy L Kemp of West Street.

Abstract - non objective: 1st Laurel Hilker of Wakefield. 2nd Holly Phillips of Reading.

Abstract - figurative, 1st Ethel Semchencho of Wakefield. 2nd Anne MacDougall Ballou of Syracuse NY, 3rd, Robert Drinon of Wilmington.

Sculpture: 1st, John Russo of Wilmington. 2nd Ella Perkins of Wilmington. 3rd Valerie Camber of Chestnut Street, and tied 3rd A H Keniston of Pinehurst, Billerica.

Juniors; Portraits, Sandra L Dow of Tewksbury, 2nd Tanis Moody, 2 Main Street, 3rd, Patti Hodgdon, Wilmington.

Juniors; Landscapes; Frank Wilson of Billerica. 2nd Peter Farrell of Wilmingto, and 3rd, Brenda Locke of Wilmington

Juniors: Still Life. 1st Susan Hibbard, 2nd Peter Farrell and 3rd Eva Gardner, all of Wilmington. Juniors: Figurative Abstract 1st and 2nd prize, Martha Niles, Woburn Street, and 3rd Rhonda Carling, Wilmington.

Juniors: Sculpture; 1st David Brackett of Reading; 2nd Jill Hiott, Wilmington, 3rd Marcella Gubellini, Salem Street.

Awards by Ballot

Awards by ballot gave the most popular prize to Barbara Johansen of Billerica, 2nd to Arthur C Knapp of Reading, and third to Louise Wallent of Lawrence Street.

A Cogwheel, six pieces of C Clamps, and a bit of Exhaust pipe for an automobile made this attractive piece, exhibited on the Common. The Town Crier's informal First Prize went to this exhibit.

Honorable mentions went to Bob Lucas of Reading, Ella Perkins, 9 Hathaway Road, and Sandra Bradbury, New Hampshire.

Popular awards first prize went in the Junior Division to Alan Nelson of Swain Road. 2nd to Sandra L Dow of Tewksbury, and third to Sylvina Kemp of West Street.

Honorable Mentions in the Junior Division, by popular vote, went to Peter Farrell of Marcus Road, Ricky Wilson of Thurston Avenue and Frank Wilson of Billerica.

CARD OF THANKS

To the many individuals and organizations who, for the sake of my wife, Fayette, made or were ready to make personal sacrifices, I want to thank you profoundly.

Your acts of love and charity will never be forgotten.

Cecil W. Cantrell

CARD OF THANKS

To our friends, neighbors, and to the employees of the Monsanto Chemical Company, for their floral tributes, their many acts of kindness, and the goodness of their heart, in the time of our recent bereavement, our sincere thanks.

The family of the late
Lawrence E Hanson
23 Wilson Street

Town Crier of Wilmington

Published every Thursday by the Wilmington News Company, 364 Middlesex Avenue, Wilmington, Mass. 01887. Tel 658-2346.

Subscription Prices, payable in advance: U.S. $4, Wilmington $3; Foreign $6. All subscriptions expire on Dec. 31st. The Town Crier does not send out renewal notices. Subscribers are expected to pay in January of each year, for renewal.

No financial responsibility is accepted by the Wilmington News Co. for errors in advertisements. A reprint will be made of any part of an advertisement in which an error affects the value of an advertised item..

Member: Mass Press, New England Press Association, National Editorial Association. The Town Crier has been honored by eight awards in journalism.

Second Class Postage Paid at Wilmington, Mass. Postoffice.

NATIONAL NEWSPAPER ASSOCIATION 1967 AFFILIATE MEMBER

TOWN CRIER PICTURES

No charge is made for pictures furnished to the Town Crier to accompany stories, if they are suitable for publication.

To be suitable they must be black and white photos, of the size needed For a picture of an individual, a wallet sized black and white photo is best.

For colored pictures or for photographs which have to be changed in size, a $3 charge will be made.

How not to select an insurance agent

Bedell Brothers Insurance Agency, Inc.
402 Main St. 658-9116 Wilmington, Mass.

SHAWSHEEN BEAUTY SALON
WIGS & WIGLETS
Fitted & Styled
Try Our New Color Machine
Color in Minutes!
Permanent Wave Specialist
Style Cuts for Children & Adults
161 SHAWSHEEN AVE.
Wilmington, Rte. 129
658 - 9475
Closed Wed.
9 to 6, Mon. Tues. & Sat.
9 to 9 Thurs & Fri.

CLOSED SATURDAY
JULY & AUGUST
OPENED
FRIDAY TILL 9

We Sell
Ozite
FLOOR COVERING PRODUCTS
AUTHORIZED DEALER

Ozite Town 'N' Terrace Carpet made of Vectra fiber
The original, proven outdoor-indoor carpet with over 20 million yards in use. Use it on patios, porches, balconies, boat decks . . . in kitchen, recroom, bathrooms. Won't rot or mildew. Stain-resistant. 16 colors.
$4.95 sq. yd.

A. B. SWEEZEY
615 MAIN ST. WIL.
JCT RTS 129 & 38

'EVERYTHING TO BUILD ANYTHING'
Lumber, Millwork, Building Material, Paints, Hardware, Paneling
658 - 2051 658 - 2075

DEATHS

SAM PIKE DIED IN WOBURN

Samuel Poore Pike Jr., for many years a dairy farmer in Wilmington, and Sealer of Weights and Measures, died in a Woburn Nursing home last Sunday. He was 79 years old.

Mr. Pike had retired 8 years ago, when he sold part of his farm to Avco, and the building to other people.

He was a native of Tewksbury. He is survived by his wife, Pauline (Gatzka) Pike, two daughters, Mrs Jeanette Corsetti of Woburn and Mrs Priscilla Anderberg of Watertown, and three sons, Samuel P. III of Needham, John of Woburn, and Daniel of North Hampton NH. There are six grandchildren.

Burial was in the Edson Cemetery in Lowell.

DANIEL DOHERTY
FUNERAL SERVICES

Daniel F Doherty of Beeching Avenue died suddenly at his home last Friday. He was 39 years old.

A native of Boston he was the son of Patrick J. and Josephine (Burke) Doherty of West Medford, and had lived in Charlestown for many years before moving to Wilmington. He was a World War II Veteran, serving in the US Navy, and was a member of the Disabled American Veterans Chapter 27 of Somerville. He was employed as a truck driver, and was a member of Local 25.

Beside his parents he is survived by two sisters, Mrs Elaine Bradley of Winchester, Mrs Katherine McLean of West Medford, and a brother, Walter E. of West Medford.

The funeral was held from the W S Cavanuagh & Son Funeral Home, 374 Main Street on June 12 at 9:15 am followed by a High Mass of Requiem at St. Dorothy's Church at 10 am celebrated by the Rev. James D'Arcy. Burial followed in the family lot in Oak Grove Cemetery, Medford, with the committal prayers being offered by Father D'Arcy.

JOSEPH KANIA DIED
IN PENNSYLVANIA

Joseph J Kania, husband of the late Mary Ann (Matachosky) Kania of 7 Dadant Drive N Wilmington died suddenly at Twin Rocks, Pennsylvania, on June 10th.

74 years old, he was born in Poland, and had lived in Pennsylvania for many years before taking up residence on Dadant Drive two years ago. He was a retired carpenter.

He is survived by nine children, Mrs Mary Comerford of Wilmington, Katherine Kuszayewski, Agnes Johnson and Joseph Kania, all of Pittsburgh, Pa., Ann Feller and Helen Sauers of Bridgeport, Conn. and Sophie Kochien of Rhode Island. There are 38 grandchildren.

The funeral was held from the W S Cavanaugh & Son Funeral Home 374 Main Street yesterday at 10:15 am followed by a High Mass of Requiem at St. Thomas Church at 11 am celebrated by Father Paul Berube. Burial followed in the family lot in Wildwood Cemetery, with Father Berube offering the committal prayers.

The pall bearers were Joseph Comerford, Edward Comerford, Ray Feller and Robert Sauers.

REAL ESTATE
Announcing a Unique Home for the Discriminating Buyer. Victorian Manor House, 5 bedrooms, 1 1/2 baths, wainscoted dining room, fieldstone fireplace. 10 rooms in all. Two car garage. Two full acres in one of N. Wilmington's choicest residential areas. An Exclusive Offering at $32,000.
SPRAGUE REALTY
482 Middlesex Avenue,
North Wilmington 657-7570

Leaking Windows at Old Age Housing

There are some leaking windows at the Wilmington Old Age Housing Project. Chairman James Donahue of the WHA estimated that the number is 31, in Tuesday's meeting.

The Wilmington Housing Authority has written to the State Housing Board for permission to spend $2500, to repair the windows and install a fan in the boiler room. Apartments near the boiler room are too hot, and the fan is needed to divert the excess heat elsewhere

Donahue told the other members of the Authority Tuesday evening that the same problem exists in the Woburn Old Age Authority, and that the State Board understands the problem. The fan has already been installed, under the direction of Housing member Wilson Belbin. $375 of the $2500 was allocated for this.

The windows are another problem, and an inspector from the State Housing Board is to inspect them. They have metal sash, and have dropped in position, some a little and some more. The 'stool' below the window may be the cause. They do not seem to have the correct 'pitch' to cause the rainwater to flow outward from the windows.

Wilson Belbin told the authority members Tuesday evening that he had employed a brick mason last Saturday, to see what could be done to one window.

They had knocked out the caulking and tried to 'jack up' the window, but found that it was impossible to raise the window without spending a lot of money, or else breaking or buckling the sash.

The mason set a 'round price' of $95 to $100 to put the window back into its original position.

Belbin said that instead he had a suggestion that they have the stool cut, so as to afford the proper slope, and then caulk the windows, from above, where gaps are starting to show. This would cost, he estimated, about $28 a window.

Vacancy

The four members talked over the problem of replacing Mr. Forrest, who resigned about a month ago.

Both Donahue and Mrs Kasabuski were in no hurry to replace Mr Forrest. They observed that the Board of Selectmen had taken its own time in the replacing of a Town Manager.

And, with Mr Crispo, they did not seem to have the name of any person to nominate for the job.

Mr Belbin told the other members that a member of the Board of Selectmen had called them all, with a name that he, the Selectman was suggesting.

None of the other members had had such a call, or so they insisted. Belbin went on to refresh their memories, and said that they had been called before 7:30 that evening, by the Chairman of the Board of Selectmen.

Again the three members denied getting a call, and Mrs Kasabuski recalled that she had talked with the chairman on the telephone on another subject, and he had mentioned in an aside the name of a person he wanted on the Housing Authority. The Chairman, she said, had not called her or otherwise spoken on the subject.

Chairman Donahue said he had no information, nor had he been given any resume on any person as a candidate.

But, he said, there is a vacancy, and it would be up to the WHA to initiate a joint meeting with the Board of Selectmen, for the purpose of electing a replacement.

Belbin moved that the board send a letter asking the Selectmen for a joint meeting, on June 26th. Mrs Kasabuski voted No, and the others Yes.

That seemed to settle the matter, but later in the evening the board reconsidered, and voted not to send a letter 'at this time'.

CONGREGATIONAL CHURCH
United Church of Christ
Rev. H Allen Tadgell, Jr.

Sunday, 9:30 am. Sunday Worship.

Immediately after Church there will be a Farewell Reception in honor of Mr and Mrs Kenneth G. Kelley who are leaving Wilmington this summer.

Thursday June 15, 7 pm Senior Choir rehearsal. 8 pm Stewardship Committee.

Saturday 5:30 pm Couple's Club Lobster Cookout at home of Sam Bertwell

Tuesday 8 pm. Wilmington Council of Churches will meet at First Baptist Church.

Vacation Bible School will begin on June 22 through June 30.

Restores original luster...
new feel, drape and body
with LASTING FRESHNESS
MERRI-MAC
Cleaning Center
460 MAIN STREET
WILMINGTON CENTER

Colonial Coiffures
BEAUTY SHOP
Elaine
Specializing in All Beauty Culture
SHOP HOURS: TUES WED THURS SAT 9 - 6
FRIDAY 9 - 9
Featuring All Loreal of Paris Products
Call 851 - 9387
Located : 1475 Main St. Tewksbury (Rte 38)

LUCCI's

LEAN—Short Shank SMOKED SHOULDER 39c lb

FANCY BRISKET CORNED BEEF 59c lb

GENUINE SPRING WHOLE LAMB LEGS 69c lb

U. S. CHOICE HEAVY STEER NEW YORK SIRLOIN STEAK 89c lb

CUBE STEAK
CENTER CUTS
NY SIRLOIN 98c lb

FRANKS 2 LBS 99c

RATH SLICED BACON 79c lb

FRESH SPARE RIBS 69c lb

OUR SERVICE CONTRACT CUTS HEATING COSTS . . .

Stop worrying about rising fuel costs when you contract with us. You'll know your entire cost 'way beforehand, and save plenty, too!

FITZGERALD FUEL
OF WILMINGTON, INC.
287 Main St., Wilmington
Winter-long protection . . . against cold and costs!
658 - 3383

WILMINGTON INSURANCE AGENCY
C BLACK
380 MAIN ST 658-6380
84 CHURCH ST 658-4650

ROCKPORT FISH MARKET
FISH OR CHICKEN DINNERS
EAT HERE OR TO GO
169 Haven St. Reading 944-0076

NEXT TIME, SAY "MAKE MINE MILK"
WILMINGTON'S ONLY HOME TOWN DELIVERY
KNOLLWOOD FARM DAIRY
M. C. EATON
Daily Delivery to Your Door 658 - 2546

THE JUDE SHOPPE
851 - 7940 1475 MAIN ST open 7 days TEWKSBURY Mass. 01876
COMPLETE THEATRE TICKET AGENCY
Fenway Park BOSTON GARDEN & BOSTON ARENA
Colonial Shubert Wilbur Back Bay Theatre
War Memorial Aud. Saxon Gary Cinerama
Beacon Hill Cheri I Cheri II
Boston Garden
Uni-card Family Service
FATHER'S DAY
JUNE 18
TICKETS
CARDS GIFTS
Showcase Cinema I & II Lawrence, Mass.
HALLMARK CARDS
Jewelry, Gifts & Religious Articles

Selectmen's Meeting

There was a bit of to-do, Monday night at the Selectmen's meeting over the gas license at Ella's store in North Wilmington.

The license had been renewed a couple of years ago, with the provisions that it would be void if not in use in three years, and that the ingress and egress from the gas station to Middlesex Ave. should be approved. The selectmen further refused to approve of an increase in the underground storage capacity of gasoline on the site, a capacity that has existed for over 30 years.

Atty. Roland Wood represented Elias, and was there to talk about the ingress and egress, saying that the other restrictions were not of consequence.

This didn't stop George Boylen from balking at the plan where two ten thousand gallon storage tanks were shown. He held out for a plan showing only the driveway and street joining, so that it wouldn't look as though the Selectmen had accepted the plan with the tanks on it.

After much controversy it was decided to take the plan under consideration, and in consultation with the Town Engineer. They would decide and give Mr Wood an answer next week.

Wood made it clear during the process of the hearing that it was to be the Mobil Company who had contracted to buy and operate the gas station. Several of the Selectmen were heard to be pondering the question afterwards as to what was in the offing, since no one could fathom how Mobil could operate with a 3000 gallon storage capacity, the restriction on the underground storage.

A license was granted to Bob Brown on Main Street at the Esso Station to store cars for leasing to the public.

Chairman Miceli made a statement about the Shell Oil permit in North Wilmington. He said he had heard rumors that the permit was not legal, and that if their storage was not used in a year it would mean the license was null and void.

Miceli said he wished to kill this rumor in the bud - that the Town Counsel had said that it wasn't so, and that the Appeal Board hearing scheduled for Tuesday was simply for the placing of the pumps on the location.

William J Hanlon of 9 Sprucewood Road was drawn for jury duty in Cambridge starting on July 10.

Bob Jennings, president of the Jaycees presented the Selectmen with a copy of the results of the survey made last fall by the Jaycees, and said that the material would be available to anyone in town needing it.

Also presented was a booklet that the Jayceeettes had sponsored, for small children, about the dangers of their being 'picked up' during their journeys to and from school and or playgrounds, etc. It was voted to send a letter commending the ladies.

A license was granted to the Jackson Brothers to sell excess loam in Barrows park to people in the town.

On June 26th there will be a hearing on the relocation of utility poles along Burlington Avenue, to be moved due to the widening of that street, now being done.

A report from the Chief of Police stated that the taxi companies had complied with the I.D. card regulations and made applications. He would be ready for June 19th.

At the recommendation of TM Morris, a transfer of funds was made to cover sike leave for the Fire Department. Miceli said that this was out of their jurisdiction, and Boylen recommended that all additional requests, whether approved or turned down, should be sent to the Finance Committee.

The comment was made that this was happening, and Boylen stressed that the ok'd ones were referred, but they didn't even know what the others were. It might help in the planning of future budgets if the finance committee knew about these.

Chairman MacDonald of the Finance Committee, who was present was asked his opinion. MacDonald said it was an excellent idea, and that sometimes he had to learn what was going on from the press.

There was a memo from the Chief of Police about the Kiernan Avenue problem. He had had a phone call this week, and had then checked the area at midnight. He had found three cars, one a Caddy, registered to the owner, one a NH car, which belonged to friends, and one with Mass plates. It seemed that there had been a date with the NH couple for a dinner in town, and all had gone in one car; and changed at midnight.

THE ROLLING BOTTOM OF SILVER LAKE: To which Selectman Boylen made reference a week ago, in the Selectmen's Meeting. Both men, with white hats (arrows) are equally distant from shore, at the Town Beach, yet the one at the right is in much shallower water, filled in at a cost of $12,000.

—A FAMILY TREAT—
Enjoy Father's Day Dinner
AT THE NEW
CHARLES RESTAURANT
(FORMERLY THE CHARLES COLONY)
RTE. 28 NORTH READING 664-3133
• Regular menu starting at $1.95
• Children's menu starting at $1.25
• Completely renovated facilities
• The ideal place for functions of all types
• Open 7 days 11 A.M. - 12 Midnite

St. Thomas Vacation School

A Summer School of Religion (Vacation School) or 'Playground' will take place this summer at St. Thomas. The session will run from Monday July 17 through Friday July 28th and is open to all children from grdes 1 - 7.

The program, under the direction of six Sisters of Notre Dame and helpers in the parish, will include songs, plays, visual aids, arts and crafts, etc. Sunday June 18 will be the last Sunday to register. The Playground will operate from 9:00 to 11:30 am each day.

Awards Night at the High School

Nearly 600 parents, friends, students and teachers were in the High School gymnasium a week ago Monday evening, for the firs annual Awards Night of the Wilmington School Department

Supt. of School Harold Shea told the audience, in his capacity as Master of Ceremonies, that the sizes of the High School classes are getting too large to combine graduations and awards. 232 are to graduate next Sunday, in the Class of 1967.

Ranking Scholars

For Outstanding Scholarship - Senior Class, David J Boeri, Marjorie Gamble, Andrew Krey, Dawn Williams, Ronald H Wolff Jr.

Junior Class - Catherine Filipowicz, Diane Houle, Susan Keane, Phillip Krey, Andrew Petto.

Sophomore Class - Elizabeth Emery, Gary Nelson, Diane Scaro, Edward Thomas, Jonathan Wolff.

Business Awards

Diane Frances Martin, the John Hancock Award, and the Olivetti-Underwood Award; Lulu Madelyn Bridges, the John Hancock Award; and Fay Beville, the Best Typist Award, 70 words a minute, by the Olivetti-Underwood Company.

Science Awards

Presented by Dr. Farello to: Wayne Aruda, Gary Berg, Andrew Krey, Phillip Krey, Shem Krey, and Ronald Wolff, Jr.

Chorus and Music Appreciation

Wilfred Downs, Diane Mirisola, Karen Sevener, Linda Sullivan, Elizabeth Szadis, Stephen Whi[illegible] and Edith Young.

Miss Mirisola and Wilfred Downs received awards for being the Outstanding Members of the Chorus. A bust of Mozart was presented to Miss Young, for Music Appreciation, and Kenneth Foberg was given an award for being the Outstanding Student of Music.

Mathematics

Presented by Francis Kelley: To Ronald Wolff Jr., two awards, one for being outstanding mathematician in the Senior Class, and another for being in the top 50, in Math in 36 Massachusetts Schools. The awards were accepted by his parents, as he is attending the University of California, at Berkeley.

To Catherine Filipowicz the award for being the best mathematical scholar in the Junior Class, and to Gary Nelson, the same award for the Sophomore Class.

To William McDonough, an award for mathematical ability from the Math Association of Massachusetts, and the Society of Actuaries.

LARRY T LACEY GRADUATE OF ARLINGTON TECHNICAL

Larry A Lacey of 93A West Street graduated last week from the Arlington Technical and Vocational High School - one of 599 graduates.

Lacey and classmate Lawrence Lucey were selected from the school for a Trouble Shooting contest, statewide, and won second place, earning a trophy for the school.

The son of Mr and Mrs Thomas A Lacey, he is presently employed as a mechanic at Robert Brown's Esso Station on Main Street.

KENNETH A SPINELLI-SALES REPRESENTATIVE-ALLSTATE

Kenneth A Spinelli of Wilmington, has been appointed sales representative for Allstate Insurance Companies. His office is located at 14 Water St, Haverhill.

Spinelli recently completed an intensive professional training course at the companies' Eastern Zone training center at Murray Hill, N. J. He will sell auto, home owners, fire, health, life and other lines of insurance.

He has also been appointed a local representative of the Allstate Motor Club and of the Allstate Safety Crusade. The Crusade is a countrywide program to reduce traffic and home accidents.

Mr Spinelli is a graduate of Wilmington High School and attends Boston University. He is a member of Knights of Columbus and has served on local cancer fund drives.

He was formerly associated with Lepore Enterprises, and resides in Wilmington on Hopkins St.

BROWNIE FLY-UP ON FAIRMEADOW ROAD at the home of Mrs Ronald Ethier. Front, l to r Doreen Ethier, Cindy Patton, Deanne Deschenes, Eileen Dodeman, Doreen Bowman and Nancy Sampson. Rear: Carol Cook, Brenda Manson, Theresa Crispo, Cathy Staffiere Missing from the picture is Brenda Rossi.

St. Thomas School of Religion Honor Roll

The St Thomas School of Religion came to a close this week. The following students made the Honor List.

Grade 11: Edward Robichaud, David Thompson, Kevin McMillan and Dorothy Sheehan.

Grade 10: Robert Barry, Thomas Keough, William Schultz

Grade 9: Otthie Thomas, Joan O'Reilly, Betsey Niles, Glen Arsenault, David Burke, Mark Drugan, Linda Bridges, Kathleen DeMarco

Grade 8: Susan Crawford, Kathleen Bradley, Elizabeth Woods, Harold Latta, William McGinley, Stephen Scappichio, Randell Miselis, Peter Harvey, Gail Provenzano, Janet Szumowski, Sally Fantasia.

Grade 7: Gregory Corcoran, David O'Rourke, James Banda, Patrick Turner, Arthur Gilbert, John Sullivan, Rosemary Bransfield, Ann Novak, Maria Jaurequi, Sandra Ferrara, Patricia Sullivan, Stephen Holloway, Richard McGuinness, Michelle Bouvier, Maureen O'Donoghue, Susan Landers, Dawn Lyman, Lorraine O'Reilly.

Grade 6: Sheila Cavanaugh, Justine Van DeBroeke, Amy Curran, Suzanne Doucette, Katherine Kocerga, Paul Lizotte, Thomas Woods, Mark O'Hearne, Richard Barry, Paul Esielionis, Roger Houle, Lou Ann Rice, Margaret Markey, Karen Busby

Grade 5: Robert Szumowski, Douglas Stewart, Alan Valente, Cheryl Lawler, Kathleen Pavelcak, Deborah Grant, Deborha McGuinness, Rita O'Reilly, Donna Carroll, Mark Banda, Kevin Kleynen, George Anderson, Carol Ann Tyler, Barbara Sciarappa, Ann Marie Breakey, Patricia Hanlon, Elissa Stira.

Grade 4' Thomas Bromander, MarJon VanDenBerg, Rose-Marie Tyler, Judith Connell, Andrew Pini, Robert Bavota, Lorraine Spada, Helene McDonald, Ermalinda Enos Judy Turner, Raymond Baker, Theresa Schultz, Vincent Mucci, Ronald Aprile, Douglas McLain, Janice Vengren, Nancy Errico, Doria McMillan, Louri Lombardi, Mary Markey, Stephen Servente, Elaine Freeman.

Grade 3: Joan Saulnier, Alan Wentzell, Valerie Finlay, Bert Ten Have, Denis O'Donoghue, Janet Ellsworth, Johannes VanDenBroeke, Mark Pavelcak, Gerard Cunningham, Americo Enos, Michael Peters, Linda Morgan, Diane Sughrue, Patricia Szumowski, Julie Brooks, Patricia Murphy, Gary Carlson, Carolyn Richard, Anthony Gravellese, Christopher Lyman, Lawrence Comerford, Allyne Rice.

Grade 2: Cheryl Ethier, Richard Fiorillo, Kathleen Barry, Karen Zambernardi, George McMenimen Peter DesForge, Donna Begonis, Valerie Doucette, Patricia Connell, Phyllis Errico, David McMillan, Donna Mills, Thomas Servente, James Nee, Cheryl McNamara, Elizabeth Cote, Kevin Cameron, Sheila Burns, Thomas Dunn, John Campbell, Robin Poirer and Diane Curley.

Birth

WOODS, Michael J. a son, to Mr and Mrs Joseph H Woods Jr., of 191 Wildwood Street, May 25th in the St Johns Hospital, Lowell.

Grandparents are Mr and Mrs Joseph H Woods of Beacon Street.

BE AN "EARLY BIRD".. ACT NOW FOR TOTAL COMFORT NEXT WINTER!

MAGNATHERM

OIL-FIRED BOILERS

For Steam and Hot Water Heating Systems

- Blue Hammertone Jacket
- Automatic Controls by Honeywell
- Lifetime Cast-Iron Boiler
- JET-AGE Combustion Chamber Can Withstand 2300° Temps.
- Magna-THERM Oil Burner Nozzle Delivers Atomized Fuel Oil With Fine-Watch Accuracy

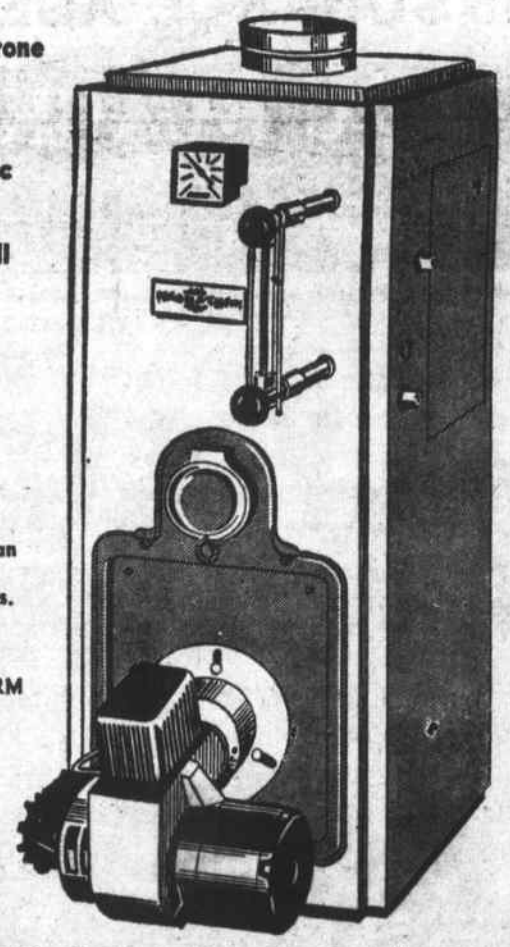

New "Slo-Flo" baffles extract more heat — hot gases spread outward and upward to pass slowly between heat absorbing baffles on the water-backed cast iron sections. This insures low stack temperatures, low heat loss. A great piece of equipment at a moderate cost! More heat for every dollar!

ASK ABOUT ZONING AND BASEBOARD RADIATION

CALL 658 - 9161 658 - 4700

NO PAYMENTS UNTIL THE FALL!

DO IT NOW

LOUIE'S OIL SERVICE, Inc.

312 Main Street, Wilmington

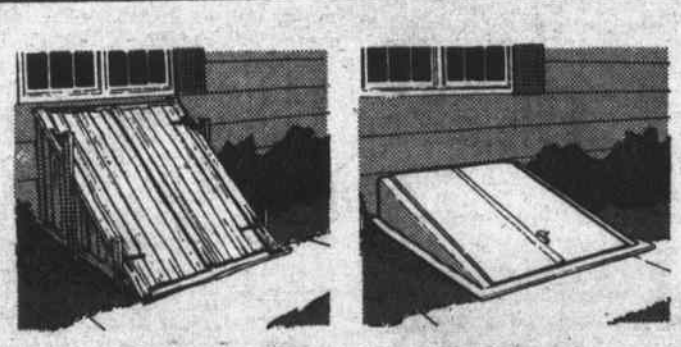

Change for the better!

Let us tell you how easy and inexpensive it is for you to replace your old wooden hatchway with a modern BILCO Basement Door. A BILCO Door is made of rugged, heavy gauge steel throughout, and is built to last a "housetime." *It will give your home remarkable new beauty and actually pay for itself over the years by eliminating the repair and replacement expenses you've had in the past.* Everyone in your family will like its easy and safe operation too!

Bilco® AMERICA'S FINEST BASEMENT DOOR

Stop in and see our display, or call us for free literature. If you wish, we can suggest a man to install it.

WILMINGTON BUILDERS SUPPLY CO

334 Main St. 658 - 4621

EVERYTHING FOR THE HOME

King for a Day

JADE EAST

ENGLISH LEATHER

CANOE

OLD SPICE

Harry Sandler, Reg. Ph.

NORTH WILMINGTON PHARMACY

Open Daily and Sunday

8:30 am to 10 pm.

658-3353

Nosey Nancy

Send your announcements to Nancy, Box 208 Wilmington, or call 657-7141, or 658-4865 after five. If I'm not there, I'll call you.

Danny Sughrue of Florodale Ave and the Boutwell School is back in circulation after a chest plate operation. Great going, Danny - even playing basketball again!

The Wilmington Kiwanians, as you know, started off with 40 members on their charter night last week, when the president, Hayward Bliss, accepted the charter from District Governor William I. Papetti.

The Wilmington Kiwanians are justly proud of starting with the number forty, and credit is due to Kiwanian Charlie Bowman. He recruited Bob Peters for that 40th membership.

Dunc MacLeod, Saul Fisher, Lt Governor Chet Richardson and Ed Stott are taking golf lessons from Bob. Joe Sottile has pictures of the Charter Night, and 8 x 10 prints are $2.50 to Kiwanis members. Give your order to Joe at the next meeting.

Fr Berube of St. Thomas is to be the speaker at the next meeting. He will talk on the Youth Center, at Villanova Hall. On June 19 Ed Rideout will again present Bulletin Correspondent Arthur Spear. Arthur may talk on Florida

Hey Kids. Did you look at the Grant's ad this week? There's a contest, for Thusday, Friday and Saturday. You fill out the coupon in ten words or less as to why your Por of your Grandpop is the Greatest. Then turn in the coupon at the Cosmetic Counter in Grants.

There is to be five prizes, and the judging will be done during the week. There isn't any age limit, and if you watch this newspaper next week you will learn who the winners are. The official title is: Why I Like My Father - so let's go, kids - Don't disappoint me, now.

The Wilmington Vet Clinic tells me that if anybody (their dog, that is) missed the Rabies Clinic here in Wilmington, Tewksbury will have one Saturday, between 12 noon and 5 pm at the Highway Garage, on the corner of Pine Street and Whipple Road. The fee is $1.25.

Coe Fullerton of the Methodist Church office just gave me the word - Summer services begin on Sunday, June 25. First service is at 8:30 in the church; second service at 10:00 in the outdoor chapel. The midweek services (hymn sing with talk back program) will begin Wednesday, June 28 at 7:30 in the Fellowship Hall. They have it set up so you can hardly miss. . .No excuses!

Our favorite painter, Jack Grant, broke three ribs instead of two and will be confined to St. John's Hospital for another two or three weeks, but is doing fine. Whew, that was a narrow one! Thought I'd have to take up steeplechasing to get that place painted. . .Silver Lake Shopping Center, I mean.

Hear the kids had a farewell party at the Boutwell Street School for Mr. Frazer, the practice teacher from Lowell State, and all the small girls felt so much for him that they kissed him goodbye. No-one said anything about the big gal teachers, though.

Toni Fagone of Burt Road, who works in the Flower Department in Grants has been ill and she wishes to thank all those folks in town who have been so kind with the cards and gifts. She says there have been so many that she will never be able to thank them all personally. (By the way, three people have said to me that Toni has the best selection of artificial flowers they have seen. . .and I happen to know that one even shops most of the time in specialty shops or places like Jordan Marsh. How's that for talent, folks!)

Jackie Baldwin of Faulkner Ave and Nino Trimarchi of Lloyd Road are home, on a two weeks furlough, after having completed four months of basic training, and Marine Combat Training.

They are to leave for Service Schools, Jackie to go to San Diego California, and Nino to a school in Tennessee.

Church Picnic for the Methodists is scheduled for June 18, noon to 7 in the Glen Road School grounds. Fun - Food - and Fellowship!

Did you know. . .that Sandy Ward is graduating from Cinderella School this week, and will be taking up her career in modelling, which she has been doing most of the time she has been in school.

. . .That the Methodist Youth Fellowship had a 'blast' on their weekend trip to New York. Among the travellers were: Jack Burns, Bob Quandt, Dave Smalledge, Allen Williams, Gary Hebsch, John Woodbury, Elyce Woller, Merrill Paloian, Charlene and Jancie Gunn, Pam Hadfield, Dawn Gamlin, Bonnie Drew, and Susan Beers, with Mrs. Robert Gamlin and the Reverend Miller chaperoning.

. . .That Ronald Wybert has finished a three year stint at college and is going to Alaska where he'll visit Alaska Methodist University.

Margaret D'Errico is in the hospital again, folks. She will be there for a couple of weeks, and is having a cast off, and another put on. Cheryl Egan says that Margaret will be in the Children's Hospital, Longwood Avenue, Boston, and for you to please send her cards.

If you need help this summer, please give your old correspondent a call - 657-7141 - She has knowledge of several nice high school youngsters. . .both boys and girls . . .who are looking for summer jobs.

Girl Scouts: Physical exams for the Girl Scout day camp will be held in the Fellowship hall of the Methodist Church on June 23 from 9:30 to 1:00.

Poor Chief Lynch. . .After he went out of his way to tell the Taxi boys that he'd set up the photography and identification badges for them, so they would be official, I understand that they haven't done anything about it as yet. C'mon, Fellas. . .on the beam! Most of us mothers would like to know the i.d. of the drivers when we send the kids to a school on the other side of town. Let's get with it! (Just had word that one of the taxi owners has been chasing Lynch around for two days - and hasn't caught up with him yet.)

There'll be two sessions of the Vacation Church School offered by the Methodist Church this summer. June 26 thru 30 at the church for kids 5 to 9 years. For those over nine - camping at Asbury Grove in Hamilton for August 25, 26, and 27. The two nights will be spent in dormitories, tents and trailers. There will be some cost to in include the meals.

Incidently, the police found a pig, a real live porker, wandering the streets of Wilmington last week. For safety he was locked up in the pen that has been made for the two Police Dogs, behind the Police Station.

A couple of young boys noticed this, during one of the Little League games, and rushed in to tell the policeman at the desk that there was a 'pig in the pen'.

The policeman on duty was John Ritchie.

He assured the boys that there was no pig in that pen, - that it was really Roscoe, the Police Dog, practicing disguises so that he could be promoted to a Dog Detective!

The Wilmington police have had a very busy time, now that summer has finally arrived, catching speeding cars. Last week about 40 Wilmington residents were fined, in Woburn Court, for speeding, with fines ranging from $10 to $25. The trend is still continuing. 19 Wilmington residents paid fines, on Monday of this week.

The police, too, are having difficulties because of young fellows going out of town and buying beer. The point is that it is illegal for these people to transport alcoholic beverages, and when they are caught they foolishly try to 'cover up' by claiming that they found the beer by the side of the road.

Such a story always brings a summons to court, and then the parents are unhappy, and some of them want to think that the police are 'picking on their boy'.

So - Moms and Dads, if your son should get into a jam by being the transporter of liquor, the thing for him to do if he is caught is to tell the truth - not only to the police, but to you. That's the only way to keep them out of court!

Pamela Bacon, who is the Scribe for Trrop 215, Girl Scouts, reports that the girls had a wonderful time down on the Cape, on their camping trip.

The girls were, among other things, throwing each other into the water, clothes and all, and she doesn't believe that there was a single girl who escaped having at some sunburn.

The best part was the food, which she reports, tongue in cheek, was burned, with raw pancakes, subs soggy with olive oil, and, of course Girl Scout Brownies.

The girls enjoyed a Court of Awards, wih badges and stars for service being given, and they also were enjoyed by the mosquitoes and other such bugs.

But, says Pamela, it was real fun, or to put it in her words, 'a real blast!'

Did you happen to see, in the Boston Sunday Herald, the picture of Gus McLaughlin of 274 Burlington Avenue?

An 18 year veteran of the US Army, he was pictured lying on his bed in a Fort Devens hospital ward.

Sgt. McLaughlin was a member of a Hawk Missile Air Defense Battalion stationed on an island off the Vietnam coast, just north of Cam Ranh Bay. His leg was broken when he jumped into a landing barge near his base, and he was evacuated to the U.S. to recuperate.

Also in this section, but in the Rotogravure, was a picture of his near neighbor, Miss Diana Pellerin of Burlington Avenue, who was photographed with other students at Fisher Junior College, at a clambake.

James Simpson of Brentwood Avenue and James Shine of Grove Avenue, delegates from the William F Tattersall Chapter, DAV to the State DAV Convention, on the weekend of June 30th have been appointed to committees. Simpson is to be a member of the Constitutional Changes Committee, and Shite a member of the Resolutions Committee.

That story about the James Day gun, in the paper last week was interesting. I didn't know that there were two people named James Day almost next door neighbors on Woburn Street.

There is one at 407 Woburn St. He was the subject of last week's story. Then there is another at 401 Woburn Street, who happens to be the son of Mrs Eleanor Day, in the High School office.

How does the mailman tell them apartif there is no street number in the address?

SCOOP! . . .Just heard that the Orbiteers won the competition on the Cape and they will be going down to Florida for the United States competition.

Hey, Guess what! The birdies tell me that the 1967 year books won't be out this year until September. . .Here we go again. . . BUT. . .1966 year books came out this week, just one year late. Could it be the same printer? If so, I'd enjoy meeting him. He must be quite a salesman!

(TO PAGE ELEVEN)

CALL Walpole FIRST... for fencing

We'll give you Free expert advice and estimates on the cedar fence that's just right for you. Walpole Cedar Fences are designed for durability, master crafted for perfect proportion, and lasting good looks. For better service, installation and fences built to last . . . call Walpole.

Fencing's First Family

WALPOLE WOODWORKERS, INC.
Cedar Fences – Small Buildings – Rustic Furniture
WILMINGTON, MASS.
234 LOWELL ST. (ROUTE 129)
Tel: 658 - 3373

Grants KNOWN FOR VALUES
WILMINGTON PLAZA

CONTEST! PRIZES!
HEY KIDS!
TELL US WHY YOU HAVE THE BEST DAD IN THE WORLD
(IN 25 WORDS OR LESS)

5 WINNERS OF $5.00 GIFT SETS JADE EAST FOR DAD

• On plain paper tell us in 25 words or less why you have the 'BEST DAD IN THE WORLD' include name, age, address • Enter at GRANTS Cosmetic Dept • Contest ends Saturday, June 17th at 9.30 P.M. • Winners will be made public in this paper June 22

W.T. GRANT CO.
WILMINGTON PLAZA

THURSDAY FAMILY NITE SPECIAL
1/4 Large Golden Fried Chicken
Whipped Potatoes
Country Gravy
Sweet Green Peas
Cranberry Sauce
Rolls & Butter
$1.35
CHILDREN 89c
Rocco's RESTAURANT
Rte 38 - Main St., Wilmington
COMPLETE TAKE-OUT SERVICE

AWARDS NIGHT
(Fr. Pg. 4)

SUPT OF SCHOOLS HAROLD SHEA: Was Master of Ceremonies.

Music

The John Philip Sousa Award to Andrew Gianino and Robert Hand, and a trophy from the Wilmington-Tewksbury Elks to Carl Schiavone.

Band Awards were given to Seniors: Wayne Aruda, Robert Cuoco, Kenneth Foberg, Andrew Gianino, Robert Hand, Andrew Krey, David MacEachern, Angelo Morlani, Thomas O'Hare, Carl Schiavone, Thomas Silvers, David Sonia, David Winters and Steven White.

To Juniors: Virginia Allen, David Bodenstein, Paula Cone, Alan Green, Charles Gilbert, Susan Keane, Phillip Krey, David Maison, Kevin McMillan, Barbara Nelson, Angela Riccelli, Patricia Silva, Joseph Stone and James Williams.

An award in Journalism, to Andrew Petto, Editor of the Alpha, High School paper, was presented by Miss George Aldrich.

Majorettes

Awards were presented to the Misses Louise Birkle, Cynthia Enos and Diana Mirisola.

Perfect Attendance Awards were presented to Robert Hand and Dawn Williams, by Lindsay Bouvier of Bouvier's Watch Shop.

Athletic Letters

Girls receiving their Athletic Letters were: Virginia Allen, Wendy Atkinson, Martha Baker, Pat Barden, Anne Barry, Dorothy Berger (2), Connie Blomerth, Lorraine Boudreau, Ann Cote, Pat Cote, Alison Cox, Suzanne Coy, Joan Cushing (2) Mary Ann Delaney, Donna Devine (2), Beth Emery, Jane Emery, Bonnie Gamble, Marjorie Gamble (3), Pamela Godzyk, Paul Godzyk, Patti Griffin, Beth Holbrook, Susan Holbrook, Ellen Horton, Judy Irwin, Wendy Jacobson, Dianne Johnson, Kathy Lawrence, Elaine LeDuc, Joyce McMillan, Margaret MacMullin, Martha McIver, Barbara Nelson, Janet Parsons, Barbara Peterson, Gretchen Platt, Rerry Ricci, Marcia Winters, Patty Silva, Christine Simard, Dawn Williams, and Elaine Zaverson (2).

Boys receiving their letters were Steve Arsenault, David Boeri, Richard Borghetti, James Brewster (2), John Brown, Robert Casello, Winston Chamberlain, Glenn Cox (2), Donald Currier, James Cushing (2), Henry Devlin (2), Steven

PAGE FIFTEEN

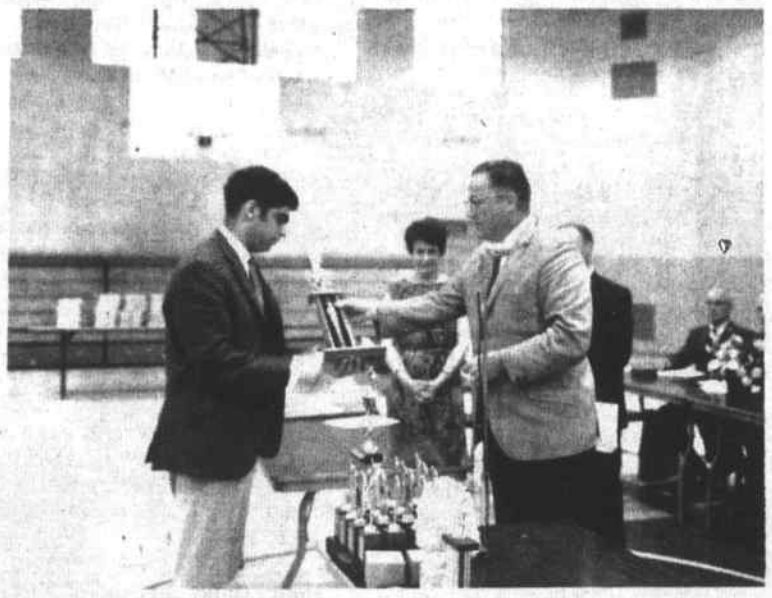

ELKS AWARD: To Carl Schiavone

WILLIAM HORSEMAN
IS MARINE RECRUIT

Marine Private William G. Horsman, son of Mrs Elaine H Horsman of 25 Veranda Avenue is undergoing recruit training at the Marine D recruit training, at the Marine Corps Recruit Depot, at Parris Island, South Carolina.

He has received his first issue of Marine uniforms, the equipment he will use in training, and his first military haircut.

He is now in a training platoon with other new recruits, and has began his formal Marine training under the close guidance of his Drill Instructors, or 'D.I.'s. Until he graduates, eight weeks after he entered 'Boot Camp' the seasoned Non Commissioned Marines will guide and supervise his progress in physical conditioning and development, rifle markmanship and other skills which he must develop to be a Marine.

NOTICE
RALPH'S AUTO BODY SHOP
287 Main Street
will be moving
to new larger quarters
located at
363 Middlesex Avenue,
North Wilmington,
on or about July first

GILDART
CHEVROLET CO. INC
555 MAIN STREET WILMINGTON MASS
658-4576 658-2411
LATE MODEL CARS
READY TO GO
OK USED CARS

1965 BEL AIR 4 DR 6 CYL P.G.	$1795
1964 CHEVELL STA. WAGON 6 CYL PG	$1395
(2) 1963 CHEVROLET 4 DR SED. 6 CYL STD	$1095
1962 VOLKSWAGEN KOMBI BUS	$ 795
1962 CHEV IMPALA CONVERT V8, PS	$1095
1962 VOLKSWAGEN 2 DR SEDAN	$ 795

1966 COMPANY CARS
(2) CAPRICE 4 DR HARDTOPS V8
CHEVY II NOVA 4 DR PG, PS, 6 CYL
AS IS SPECIALS

1962 CHEVY II WAGON, 6 CYL, PG	$ 595

The Dealer to see in Wilmington
for OK Used Cars
OPEN EVENINGS TIL 9

Serving Wilmington over 30 Yrs
COOMBS FURNITURE
QUALITY & ECONOMY
464 MIDDLESEX AVENUE
NORTH WILMINGTON 658 - 4511

FOR INSURANCE SEE
Prentiss & Parker, Inc.
200 HAVEN STREET READING, MASS.
ROOM 3 MASONIC BLOCK 944-4400
OVER ONE HALF CENTURY OF SERVICE
CONTINUING THE BUSINESS
OF THE LATE GOULD BUCKLE

Now Available at
McNAMARA TIRE CO.
Headquarters For High Performance Tires
The Firestone Super Sports
Wide Oval
BUILT ESPECIALLY FOR TODAY'S
"HOT" HIGH PERFORMANCE CARS

SUPER WIDE OVAL SPORTS

★ The tire direct from Firestone's Racing Research. 25% wider tread than the tires on your present car—puts 20% more rubber on the road for better traction, faster cornering, quicker starting plus 25% better traction on wet pavement.

★ New racing tire design shoulder vents and nylon cord construction allow the super sports wide oval to run cooler for more trouble-free miles. Also runs easier—increases your gas mileage.

★ Watch for it on Detroit's new 1967 high performance, sports type cars—better yet, see our high performance specialist today and change over from your present tires, tested and proved at speeds in excess of 130 m.p.h.

BANKAMERICARD OR UNICARD
McNAMARA TIRE CO.
OPEN THURSDAY & FRIDAY EVENINGS TILL 8
208 MAIN STREET, WILMINGTON 658 - 9126

Wilmington High School

DAVID BOERI
of Lloyd Road will attend Wesleyan and study Politcal Science.
Recipient of 'Dollars for Scholars Scholarship'.

MARILYN BOUDREAU
of Cook Avenue will attend the University of Massachusetts and study Elememtary Education.
Recipient of Wilmington High School Scholarship

MICHAEL CAIRA
of 188 Chestnut Street will attend Boston College and study Political Science.
Recipeint of the Wilmington Democratic Committee Scholarship

RICHARD DOUCETTE
of 2 Faulkner Avenue will attend Northland College in Wisconsin and study Physical Education.
Recipent of Wilmington Chamber of Commerce Scholarship.

PAULA DUNLAP
of 112 Nichols Street will attend Clark University and study Liberal Arts.
Recipient of Tewksbury - Wilmington Emblem Club Scholarship

STEPHEN HALEY
of 60 Shawsheen Avenue will attend Wentworth Institute to study Mechanical Engineering.
Recipient of the Wilmington Lions Club Scholarship.

WESLEY KOBYLAK
of 15 Marion Street will attend the University of Rochester and study Political Science.
Recipient of the Tewksbury-Wilmington Elks Scholarship.

ANDREW KREY
of 54 Andover Street will attend Northeastern University as a psychology major.
Recipient of the Avco Scholarship.

PAUL MALONEY
of 315 Burlington Avenue will attend the University of Massachusetts (Amherst) as a physical education major.
Recipient of the Wilmington Boosters' Scholarship.

DIANE MARTIN
of 21 Pinewood Road will attend Fisher Junior College and study secretarial science.
Recipient of the Tewksbury-Wilmington Elks Scholarship and the Wilmington Teachers Association Scholarship.

WILLIAM McDONOUGH
of 2 Mass Avenue will attend Northeastern University as a math major
Recipient of the Northeastern University Scholarship.

LESLIE MEADS
of 149 Main Street will attend the University of Massachusetts in Boston and study English.
Recipient of the Wilmington Democratic Committee Scholarship and the Alpha Scholarship.

TANIS MOODY
of 2 Main Street will attend the New England School of Art.
Recipient of the Wilmington Women's Club Scholarship.

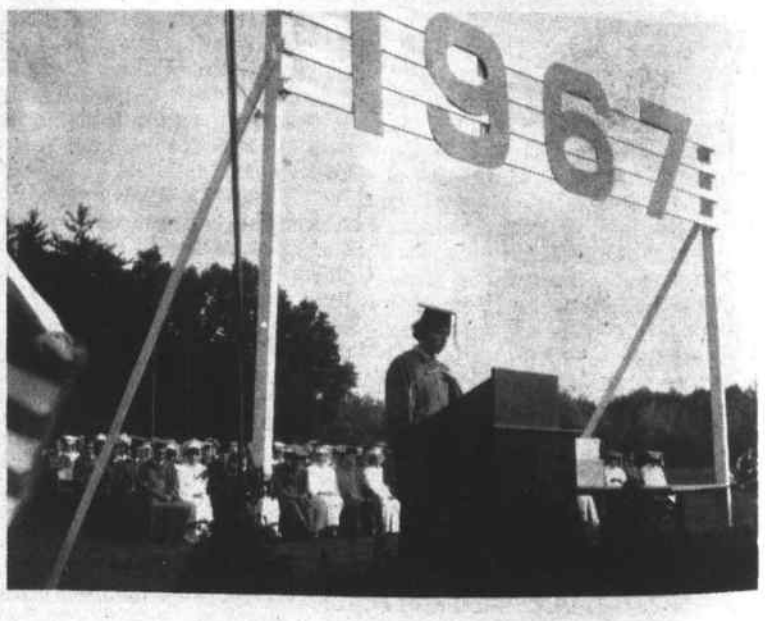

THE VALEDICTORY ADDRESS: Delivered by Ronald Wolff, was on the subject 'The Best of All Possible Worlds'. Wolff, who has already completed a semester at the University of California, will attend Yale University.

Best Wishes
To the Class of 1967
Sweetheart Plastics
Guildware Park

Congratulations
To the Class of 1967
Baldwin Steel Erection Co
19 Upton Court

Best Wishes
To the Class of 1967
Blaisdell Motor Transportation
1 Lowell Street

Congratulations
To the Class of 1967
Carr Amusement Co
Wildwood Street

Best Wishes
To the Class of 1967
Hayden Mica Company
Main Street

Congratulations
To the Class of 1967
AVCO MISSILE SYSTEMS DIVISION
201 LOWELL STREET, WILMINGTON, MASSACHUSETTS 01887
AVCO

Best Wishes
To the Class of 1967
H R Ritter Trucking Co.
Woburn Street

Congratulations
To the Class of 1967
Lucci's Market
Lowell Street

Best Wishes
To the Class of 1967
Gildart Chevrolet
555 Main Street

Congratulations
To the Class of 1967
Earle Hamilton
Painting Contractor
118 Church St.

Class of 1967 Award Winners

RICHARD ELY
of 11 Birchwood Road will attend Tufts University and study Engineering.
Recipient of Wilmington Rotary Club Scholarship

WENDY EVANS
of 109 Ballardvale Street will attend University of Massachusetts at Amherst and study Psychology
Recipient of Dollars for Scholars Scholarship

PETER FARRELL
of 15 Marcus Road will attend Massachusetts College of Art.
Recipient of the Wilmington Town Employees' Scholarship.

MARJORIE GAMBLE
of 30 Marion Street will attend Marietta College in Ohio as a biology major.
Recipient of the Charles River Breeding Labs Scholarship and the Tewksbury-Wilmington Elks Scholarship.

ANDREW GIANINO
of 9 Crest Avenue will attend Ohio University and study Political Science.
Recipient of the Tewksbury-Wilmington Elks Scholarship.

MICHAEL O'ROURKE
of 15 Birchwood Road, recipient of appointment to The United States Naval Academy.

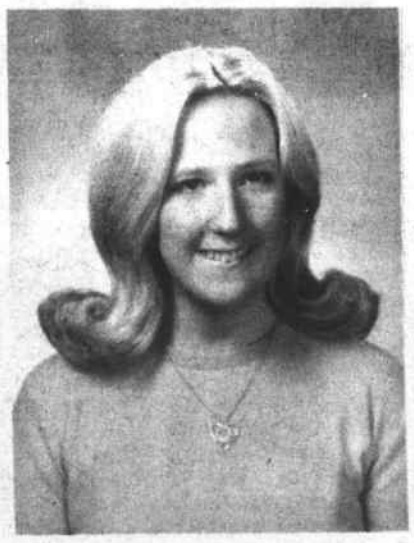

LINDA SULLIVAN
of 401 Middlesex Avenue will attend Northern Essex Community College and study Home Economics.
Recipient of the W. H. S. Home Economics Scholarship.

RONALD THOMAS
of 13 Fairmeadow Road, recipient of appointment to Massachusetts Maritime Academy.

RALPH WHITNEY
of 67 Burlington Avenue will attend Lowell Technological Institute as an Engineering major.
Recipient of the Wilmington Lions Club Scholarship.

DAWN WILLIAMS
of 42 Hopkins Street will attend Boston College and study Nursing.
Recipient of the Wilmington Boosters' Scholarship.

WILMINGTON BOOSTERS SCHOLARSHIP: Presented to Dawn Williams and Paul Maloney, by David Cox of the Wilmington High School Boosters.

DAVID WINTERS
of 11 Pershing Street will attend the State College at Salem and study math.
Recipient of the Wilmington High School Scholarship.

JANET WITHAM
of 9 Pershing Street will attend the State College at Salem as a language major.
Recipient of the Wilmington Teachers Association Scholarship.

RONALD WOLFF
of 584 Woburn Street will attend the University of California (Berkley) and study English.
Recipient of the Demoulas Stores Scholarship.

Best Wishes
To the Class of 1967
Wilmington Lawnmower
15 Burlington Ave

Congratulations
To the Class of 1967
Shamrock Drive-In
Wilmington Plaza

Best Wishes
To the Class of 1967
National Polychemicals
Eames Street

Congratulations
To the Class of 1967
Coombs Furniture
464 Middlesex Avenue

Best Wishes
To the Class of 1967
D & D Gulf
360 Middlesex Ave.

Congratulations
To the Class of 1967
Charles River Laboratories
Ballardvale Street

Best Wishes
To the Class of 1967
Stepping Stones Kindergarten
401 Middlesex Avenue

Congratulations
To the Class of 1967
Stephen Berecz Co.
625 Main Street

Best Wishes
To the Class of 1967
A B Sweezey
Lumber - Finish
615 Main Street

Congratulations
To the Class of 1967
Brookside Kindergarten
403 Woburn Street

FATHER'S DAY This Sunday June 18th

FAMOUS Fruit of the Loom

SHIRTS 2.99 to 3.99

PERMA PRESS

TIES 1.00 to 1.50

TEE SHIRTS

BRIEFS

SHORTS

3 for 2.35

BANKAMERICARD

Weinberg's OF WILMINGTON

Uni-card Family Service

Authorized Agent to collect Telephone & Electric bills

HALLMARK CARDS GIFT WRAPPINGS

AIR CONDITIONED FOR YOUR SHOPPING COMFORT

Kulig - McAndrews Nuptials

In a nuptial Mass in Holy Trinity Church in Lawrence last month Miss Barbara T Kulig, daughter of Mr and Mrs Walter E Kulig of 11 Thorndike Street Lawrence became the bride of Thomas E. McAndrew, son of Mr and Mrs John McAndrew of 11 Williams Ave. Wilmington

Rev Joseph W Leahy officiated before the altar which was decorated with yellow and white chrysanthemums. Rev. Thoepholu Kujawa, OFM, pastor of Holy Trinity was seated within the sanctuary. Paul Jastrem was organist, and accompanied the soloist, John Flynn.

The bride's gown was of white silk organza in Empire style with a scoop neckline, kabuki sleeves, scalloped hemline appliqued with re-embroidered Alencon land and seed pearls, and a double train falling from a bow at the back neckline, and also appliqued in jeweled lace. A circlet tiara of minature lace leaves, seed pearls and aurora borealis crystals held her three-tiered pouf veil of French silk illusion and she carried a bridal cascade of shasta daisies, white roses and poms and ivy..

Miss Diane M Fili, the maid of honor, wore a maize linen sheath gown with scoop neckline, an Empire wasitline, marked by a velvet bow, and kabuki sleeves. White lace with maize velvet ribbon trimmed the sleeves and hemline. fresh yellow daisies entwined with ivy and she carried a cascade of white shasta daisies, yellow daisies and white poms.

The bridesmaids were Miss Cynthia Kulig, sister of the bride, and Miss Diane Domoradzki and Miss Joanne Sierpina, cousins of the bride. They were gowned as the maid of honor and wore white daisy circlets and carried yellow shasta daisies, white daisies and poms.

Fred McAndrew was the best man, for his brother, and the ushers were Daniel MacKay, Thomas MacKay, friends of the groom and David Tibbetts, cousin of the bridegroom.

A reception followed in St. Augustine's Hall.

The mother of the bride was in a pink dress of silk crepe with a beaded bodice, matching hat, mink cape and a corsage of white baby orchids. The bridegroom's mother wore a blue silk crepe dress with lace bodice, matching accessories and a corsage of pink camellias.

After a wedding trip to the Pocono Mountains, the couple are now at home on Connolly Road, in Billerica.

The new Mrs McAndrew is a graduate of St Mary's High School and the Bryant-McIntosh School of Business, and is a secretary for the Hamblett Machine Co. of Lawrence.

Mr McAndrew is a graduate of Wilmington High School and the Lowell Technological Institute, and is a computer electronics technician at Harvard Medical School.

REV ROBERT HORNE ORDAINED

Robert Nathan Horne, son of Mr and Mrs Kenneth Horne of Laconia New Hampshire, and husband of the former Eleanor M Kemp, daughter of Mr and Mrs J S Kemp of West Street has been ordained.

The ordination was held on June 3rd at the South Baptist Church in Laconia, NH, at 7 in the evening. Many noted ministers took part in the service.

A reception was given to the new Reverend Horne after the service. He was presented with a large desk, given to him by the members of the ordaining church.

Rev. Horne at present is serving as minister of the First Baptist Church of Wolfeboro Falls NH and the Water Village Community Church of Ossipee NH.

WE URGE YOU TO

COMPARE OUR RATES

ON NEW CAR LOANS!

Rate Per Annum	8.31%	8.53%	8.64%	8.71%	8.76%
AMOUNT BORROWED	12 MOS.	18 MOS.	24 MOS.	30 MOS.	36 MOS.
$1000	$ 87.08	$ 59.30	$ 45.41	$ 37.08	$ 31.52
1500	130.62	88.95	68.12	55.62	47.29
2000	174.16	118.61	90.83	74.16	63.05
2500	217.70	148.26	113.54	92.70	78.81
3000	261.25	177.91	136.25	111.25	94.58
3500	304.79	207.56	158.95	129.79	110.34

★ FREE LIFE INSURANCE INCLUDED

★ FAST 24 HOUR SERVICE

SEE US TODAY!

OR CALL 475-6103

Andover savings bank

INCORPORATED 1834

3 convenient offices

- 61 Main Street, Andover
- Gount Square, Methuen
- 108 Main Street, N. Andover

A JACKSON HOME IS A QUALITY HOME!

CUSTOM HOMES - GARRISONS

EMBANKMENTS - RANCHES - CAPES

BREEZEWAYS - GARAGES, ETC.

JACKSON BROS. INC.

658 9071

By Louie

Never. . .but never. . .underestimate the power of a golf ball.

The American auto industry, by way of Detroit golf courses, may have been the birthplace of the idea of quality control in medical laborotories, you see.

Pathologists probably picked up the idea of quality control, a system of standards, checks and measures, during golf course conventions with auto executives, according to a hospital executives' newsletter.

As silly as it may sound, the story could be true, since the auto industry developed the idea of quality control many years ago. . .and observes it religiously. Still, it's a bit ironic that automobile assembly lines could influence today's antiseptic hospitals. But then we ought to always try to keep it clean, men, even on the golf course.

Although there are no production lines here, we observe quality control in all our functions at Silver Lake Pharmacy. Free Prescription Delivery. . . Free Parking. . .24 Hour Film Developing Service...Complete Line of Baby Supplies, Drugs and Sundries.

THIS WEEK'S HOUSEHOLD HINT: Save empty salt cartons. They make good covered containers and dispensers for bread crumbs. Use a rolled papaper or funnel to fill cartons.

SILVER LAKE PHARMACY

Louis Hailson, Reg. Pharm.

52 MAIN STREET

658 - 4617

WHERE YOU GET THE RED CARPET TREATMENT

Rep. Fred Cain Voted Against House Limitation

Rep. Fred F Cain of Wilmington was among the 167 Representatives in the Great and General Court who voted against a reduction in the size of the House of Representatives in the Legislature, last Thursday.

The Legislature, sitting as a Joint Constitutional Convention, voted No, 167 to 87, after a three hour debate.

The proposed amendment had received a lot of publicity in the Boston newspapers, and the fact that there were 87 votes in favor means that, with sufficient signatures, it could be put on the ballot in the 1970 convention. This would give the people the right to decide.

Senator Ronald C MacKenzie of Burlington was recorded as voting in favor of the House limitation.

H. Chemaly

30% to 40% SAVINGS on RE-UPHOLSTERY

Upholstery has been my business since 1948

851 - 6341

Compare our Prices

FREE PICK UP & DELIVERY

NU-LIFE UPHOLSTERY CO.

1089 Main St. Tewksbury Near Tewksbury Center

Nancy

(From Page Six)

We have had occasion to see the new T.M. in action recently and... it would appear that he is a man of his own mind. . . and should be a good one on the job. And we don't think that it is an easy job to fill Harold Melzar's chair. . .where the welfare of the town was shown both in heart and soul. . .and money! Good luck to Sterling Morris; may his stay be long and profitable for him and the town.

They tell me the Kiwanis Charter night was really a 'ball' and that Hayward Bliss gave Jim Micelli exactly 30 seconds to speak . . .being the first speaker. That meant exactly four sentences. . . However, being much in demand that evening, Jim didn't mind too much. Understand he left at 11:00 p.m. and still made the V.F.W. 'wingding' and the Sons of Italy Dance! Lucky that Lynch or Imbimbo weren't out with the trusty radar scope to check the speed of that yellow wagon sporting the MUTUAL number plate.

Ye Olde Wilmington is finally drying up after the torrents of rain this past month. Believe by the looks of the swamps and the pumps that have been going that we must be back to our own water table. This must be quite an enlightenment, and probably not a a particularly pleasant one for the 'new' residents; and when I say new, I mean during the last five years. (having been in town fifteen years now, I'm beginning to think I've been accepted as a regular resident but it's still hard to tell. One of the senior citizens was heard to remark last week..'It's getting awful. You walk downtown and you know hardly anyone anymore!' Such is progress, and may I add that the 'new' group seems to be a great bunch.)

George Boylen came up with one of the best suggestions last week at the Board meeting. . .something about which you should all be concerned. If any of your youngsters are swimming yet, tell them to be very careful. Seems that the sand job in the Lake was an excellent idea and meant well. However, as George observed, 'The fill just created dunes in the Lake' and have to be fixed before we lose a couple of kids. The Board was unanimous in the fact that they will have to fix it within the next two weeks, before the beach is officially opened. So watch those kids for now and please warn them. This is particularly applicable to the little ones and beginning swimmers, because they may walk out and then swim and not be able to put their feet down. My congratulations to George! This is good selectmen's work. Also, the word's out that the Baby Beach will be acquired by the town before summer. ..the disposition of which we haven't heard as yet.

The Literary Committee of the Wilmington Women's Club, last week, again put flowers in the window boxes of the Public Library, red geraniums, and they look very nice indeed.

The work was done by Mrs Ernest Castonguay and Mrs Winthrop S Polsey, co-chairmen, and the president, Mrs Elwood Gaskill.

TOM POTE ON LEAVE

Army Private Ira T. (Tom) Pote son of Mr and Mrs Ira H. Pote of 6 Marcia Road, has completed eight weeks of advanced infantry training at Fort Gordon, Ga. He received instruction in small unit tactics and in firing certain weapons.

He is on leave until June eighteenth, at which time he will report to Fort Benning, Ga.

WILMINGTON RECREATIONAL SOFTBALL STANDINGS

Charles River	6	0
National Poly	4	0
Merri-Macks	4	2
American Legion	2	3
K of C	2	3
Diamond Crystal	2	4
Valley News	1	5
Sweetheart Plastics	0	4

Tradesmen win Three Straight

After suffering two losses at the hands of a much improved Watertown last week, the Wilmington Tradesmen rebounded to cop three straight wins. The margin of victory was small in all five games, reflecting the excellent pitching but spotty hitting which has featured the early season play. Watertown won by 1-0 and 3-1 scores.

Wilmington edged Winchester by a score of 2-0 on Thursday, with Jeff Williamson limiting the enemy to one hit, and battery-mate Mike Farrell knocked in both runs with a line single to center in the first inning.

The following night Kevin Field held a 1-0 lead over the same team until the final inning with two out and nobody on base. Two singles by the next two hitters brought Jeff 'to the rescue', but another single scored the tying run.

The locals were not to be denied, however. In the last half of the 7th, John Emery singled to center, was advanced on a sacrifice bunt, and scored the winning run as the Winchester third baseman threw the ball away for an error.

Sunday's 6 - 3 victory over the Boston Typos at Everett's Glendale Park saw Wilmington collect nine hits. Pete Emery and Tom Payne each had two, and relief pitcher Joe Buglione of Methuen hit a solo home run to deep center field. Mike Farrell again knocked in two of the runs.

This win was very costly, however, as Peter Emery suffered a fracture in his ankle while sliding into third and appears to be out for the balance of the year. First baseman Jim Tuxbury will miss about ten games, due to some strained ligaments in his right knee

Tradesmen Schedule

Thursday, at Reading; Friday, Wakefield; Monday, at Everett; Wednesday, Hosmer Chiefs; Thursday, at Boston Typos.

League Standings

	W	L	T	Pts
Hosmer Chiefs	4	1	2	10
Reading	4	1	1	9
Wilmington	4	2	0	8
Boston Typos	3	3	2	8
Watertown	3	1	0	6
Winchester	3	3	0	6
Wakefield	2	4	1	5
Lexington	1	3	3	5
Everett	1	3	1	3
N. Cambridge	1	4	0	2

FROM THE BOX SEAT

Paul Maloney and Dawn Williams were the athletes awarded Boosters Scholarships at the graduation exercises Sunday, at Wilmington High. These two very excellent choices will attend U Mass and BC respectively. Other deserving student athletes picking up local financial assistance were Rick Ely, Wes Kobylak, Dick Doucette, Dave Boeri and Pete Farrell.

After the proceedings which featured a validictory address by Wilmington's already Berkley experienced 'Bob Dylan', the graduates walked away with their diplomas, grants and awards, and their relatives walked away with splinters. Let it be known that the home side bleachers at the football field are called stands and are to be used only for that purpose, standing. They have been sanded and painted but once in ten years. Consequently it is a veritable impossibility to protect one's posterior from prickly slivers, should one be inclined to recline.

UNRESERVED

Wilmington's A.D. Larry Cushing is back in action after an operation . . . The Patriots made a good move in purchasing Billy Laird and Joe Corsetti from the Lowell Giants (Farm Club of the Packers). Corsetti is a big fast flanker and Laird got the ball to him enough to earn a second try at the big time.

. . .'Woe is Me!' quoth Reggie Smith . . .

The Pony League's Wildcats got two tremendous pitching performances last week in gaining a 3-0 win over Goodall and a 7-1 verdict over Reading. In the first one Ken Miselis fired a no hitter, then Ron Topping came back to fan nine in the second game aided by the bat and glove work of catcher Bobby Stewart.

Our other Pony League team, the Mavericks made six errors and handed Reading's Y'smen a 5-4 game, but bounced back to take the next two with relative ease. Pat Moore blasted a triple and his second homer in as many games to back Bill Gustus in an 11-1 victory over the Red Sox on Saturday. They Tuesday evening Moore took the hill and pitched six strong innings as the Mavericks coasted to a 12-6 win at the expense of the Eagles. . . .

Riggs & Lombard tipped over Avco 16-15 in Greater Lowell softball play, dropping the locals back to fourth place . . . Last Friday the Charles River softballers, powered by John Robbins and John Amaro, bombed the hapless Sweetheart Plastics 18-1. . . . On Tuesday Jim Murray set down 16 Merri-macks in succession en route to his sixth straight win for the 'Rats'. Buthch McFeeters played a spectacular third base behind Murray and then hustled down to Wakefield to pitch Surety Trust to a 9-7 triumph. Teammates Dick Ethier and Dave Newhouse chipped in with key hits in the come-from-behind effort.

Next Tuesday the undefeated Rats will meet the likewise Polychemicals in a battle for the Town League's top spot. . . .

Will Jim Hines be track's Cassius Clay? He runs over at the mouth deriding his opposition and then runs away from same in the dashes . . . The Shamrock Rovers could use a four leaf clover . . . . Robin Roberts is still pitching at the tender vintage of 40 years. He's made more comebacks than jumping John Thomas.

"Order Your FLOWERS Where FLOWERS Are Grown"
ERIC'S GREENHOUSES
(Eric Svenson, Prop.)
Graduate of Floral Designing School
READING
1090 No. Main St. 944-0547

LATEST DIVIDEND
4 1/2 % PAYABLE QUARTERLY ON ALL ACCOUNTS
per annum
NO NOTICE REQUIRED
CONVENIENT EVENING HOURS
Every Thursday Evening 6 to 8
Reading CO-OPERATIVE BANK
180 Haven Street Reading 944-0193
FREE PARKING
382 Middlesex Avenue Wilmington 658-3397
1886-1966... 80 Years of safe, profitable savings and sound home financing.

CLEARANCE
GIGANTIC FACTORY Sale
CARLOADS of PRE-SEASONED, WHITE CEDAR and REDWOOD FENCING

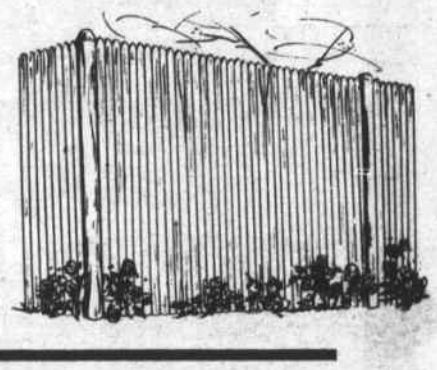

AT OUR YARD BEHIND WEST CONCORD POST OFFICE
FRIDAY, SATURDAY THROUGH NEXT WEEK (EXCEPT SUNDAY)
OPEN DAILY 8:30 TO 8:00 P.M. IN THE EVENING
25% TO 75% OFF RETAIL
ALL SALES FINAL • CASH AND CARRY
DRIVE RIGHT INTO OUR LOT • AMPLE PARKING
FENCING STYLES - Stockade, Basketweave, Picket, Post & Rail.
SUMMER FURNITURE - Surplus & Obsolete Redwood Table & Beach Sets.
REDWOOD CONTAINERS - Surplus Hanging Baskets, Plant Tubs & Boxes.
Concord Woodworking Co. Inc.
10 Beharrell St., West Concord, Mass. EM 9-3350 TW 9-0879

We FILL and BILL all prescriptions exactly as your doctor prescribed, for

ADC -- AID TO DEPENDENT CHILDREN
MA -- MEDICAL ASSISTANCE
OAA -- OLD AGE ASSISTANCE
Medicaid -- MEDICAL AID FOR CHILDREN
DA -- DISABILITY ASSISTANCE
WELFARE
MEDICARE
Wilmington V.A -- VETERAN'S AID
Boston V.A. -- VETERAN'S AID
and Business and
INDUSTRIAL INSURANCE ACCIDENTS

Also — Hospital Beds, Commodes, Wheel Chairs, Crutches, Collars, Halters
— SALES and RENTALS

WILMINGTON CENTER PHARMACY
A. M. Woodside, Ph.G., Reg Phar.
432 Main St. — Phone 658 - 4478
Emergency Phones 657 - 7575
658 - 4468
Free Pickup & Delivery Prescription Service

K of C - Masonic Friendship Dinner, held last Saturday in the K or C hall, saw 82 Masons and Knights dining together, and watching Father Croke of St. Thomas watch the Rev. Willis Miller of the Methodist Church, as he, an amateur magician, seemingly produced money out of thin air.

Nearest the camera is the Rev. H Allen Tadgell Jr. of the Congregational Church, then Grand Knight Jack Quinn, Worshipful Master Dick Gunn, John J McCullough of Reading Past State Deputy K of C, Rev. Robert C Smith, First Baptist Church; Rev. Fr. Croke, and Rev. Willis Miller, Wilmington Methodist Church.

VALLEY REAL ESTATE
Serving Wilmington & Tewksbury
at our new and larger offices
2136 MAIN ST. TEWKSBURY
658-4721

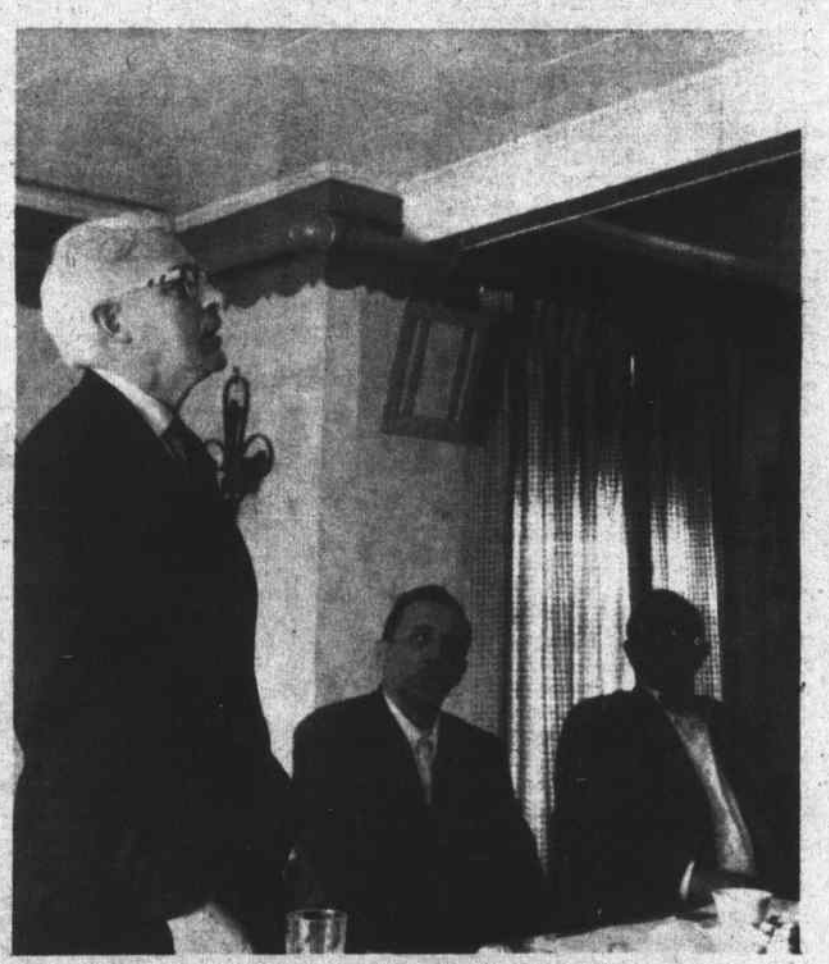

AN OLD FRIEND: Dean C. Cushing, former Town Manager of Wilmington, speaking to members of the Wilmington Chamber of Commerce, Tuesday noon, at a luncheon. His advise to the businessmen was to be active in politics, or else all will go by default to the politicians, who merely seek to be elected and re-elected.

In the background are President Roger Beaupre and Executive Secretary Stanley Webber, of the Chamber.

DIANA PELLERIN GRADUATE OF FISHER JUNIOR COLLEGE

Miss Diana L Pellerin, daughter of Mr and Mrs Mathias (Pete) Pellerion of Burlington Avenue graduated from Fisher Junior College last Saturday, in commencement exercises held at the John Hancock Hall in Boston.

A 1965 graduate from Wilmington High School, Miss Pellerin majored in the Executive Secretarial Program while at Fisher.

THE **GAS BLUE FLAME** IS GREATER LOWELL'S **Greatest Bargain Fuel**
IT BELONGS IN EVERY HOME
LOWELL GASCO

Weston's Greenhouses
FLOWERS FOR ALL OCCASIONS
Phone 944-0091
9 Auburn St. READING, MASS.

DIAL 944 - 1818
READING AUTO SCHOOL
B & M DEPOT
Full Driver Education or Limited Participation
Individual Instruction for Adults
Licensed by Reg. of Motor Vehicles

Leon Richards HAIR STYLIST
Featuring ESKA HIDDEN SUPPORT
NAMCO APPROVED
CLOSED MONDAYS
OL 8 4648
Gardner Professional Building
281 MAIN ST., WILMINGTON

DUNN'S Bike Shop
Schwinn - Phillips - Columbia - Raleigh
LAWNMOWERS & SNOWBLOWERS
TUNEUP & SHARPENING
AUTHORIZED SALES & SERVICE FOR
BRIGGS & STRATTON
CLINTON and LAUSON
POWER PRODUCTS & ENGINES
WEEKDAYS: 9 to 9 SATURDAYS: 9 to 6
76 Washington St. Reading 944-9221

Barden FLORIST
207 LOWELL ST. 658-3751

PIANO TUNING
Wilfred Lemos
Expert Piano Tuning
Repairing
Formerly with Steinert Piano Co
8 Parker St. Wilmington
658 - 2306

Why MOVE When You Can IMPROVE
Extra Rooms - Upper Levels
Kitchen-Bathroom-Family Room
Partial & Complete Jobs
New Homes & Garage
S. MacInnes
BUILDER & CONTRACTOR
658 - 4079

Free Removal of COMPLETE JUNK CARS
Richard Cushing
OL 8 - 9533

BULLDOZING SHOVELDOZING
Loam Excavating
Sand Gravel
DELOURY
CONSTRUCTION
EDDIE DELOURY OL 8-6233
10 CAROLYN ROAD WILMINGTON, MASS.

Champagne Opening Planned

A popular North Shore restaurant is to hold a champagne opening for all of its patrons who visit the restaurant for dinner on Friday, June 23. According to the management, the event will have all the potential of a gala celebration.

The occasion is the official opening of the Charles Restaurant, located on Route 28 in North Reading, formerly the Charles Colony.

A fire destroyed the interior of the restaurant several months ago. Since that time the restaurant has undergone extensive renovations. According to luncheon and dining patrons who have visited the facility during the past several weeks, the changes are remarkable.

The interior of the building boasts a friendly atmosphere produced by the blending of attractive furnishings with warm woodtones, and pleasing colors, wall-to-wall carpeting, upholstered bar, piano bar, candelabras adorning the fireplace and stereo hi-fi music.

Along with its many changes, the management is directing its attention to pleasing the family and businessmen alike with good food and a moderately priced menu.

Owner John Kostandin said: 'We have made every effort to welcome the entire family to dine out more often. Our menu is especially designed for family dining with prices starting at $1.95 and children's plates available at $1.25. We feel that with more and more families taking the opportunity to dine out that these people deserve accomodations which set the mood for family dining'.

'we are not forgetting the busy executive either' the owner said. 'Our luncheon menus will still continue to offer $.00 specials from Monday to Friday'.

The Charles Restaurant, owned and operated by Mr Charles Kostandin, a life-long restauranteur, who is more popularly known as 'Mr Charles'. He also owned and operated the Charles Steak House in North Andover, and his prior restaurant experienced included ownership of several well-known restaurants in the North Shore area.

'Mr Charles' recently retired, leaving the family's reputation for excellent food and hospitality in the capable hands of his son, John.

The Charles Restaurant has complete facilities for banquets, weddings and functions of all types. The main didning room will accomodate 250 wile the cocktail lounge comfortably seats 75 persons. In order to reserve the facilities for Saturday morning weddings, the restaurant will not be open to the public until 5 pm on Saturdays. The remainder of the week the restaurant is open from 11 am to 12 midnite - 1:00 am on Fridays.

WILMINGTON METHODIST CHURCH
Rev. Willis P Miller, Rev. Peter Day Hanson. 658-4519

Thursday June 15, 7:30 pm Men's Chorus Rehearsal.

Friday 6:45 pm Lv. church parking lot for Couples Club Lobster Feed at Asbury Grove in Hamilton

Sunday 9:30 am Morning Worship & Church School. 11 am Morning Worship & Church School. 12-7 pm

Monday 6:30 pm Abigail Circle 8 pm Official Board

Tuesday 12 noon, Mary Circle. 8 pm Council of Churches. 8:30 pm Alcoholics Anonymous

Wednesday 6:30 pm Claudia Circle.

JOHN J PILCHER TOOK PART IN AMPHIBIOUS ASSAULT

Seaman John J Pilcher, USN, son of Mr and Mrs Thomas Pilcher of 9 Carter Lane took part in an amphibious assault near the DMZ in Vietnam, recently, while serving aboard the command ship USS St. Paul

As part of an operation named 'Beau Charger' his ship helped put a special landing force of US Marines into the souther buffer area of the DMZ, for a search and destroy sweep through the free zone just south of the Ben Hai River. The Marines were landed by small boat as well as by helicopter. They were of the First Battalion, Third Marine Regiment, and first evacuated the South Vietnames civilians from the area before beginning the sweep

ST THOMAS NEWS

Masses: Sunday, 7:00, 8:15, 9:30, 10:45 and 12:00. Weekday, 6:45 am.

Friday: 8:15 pm. Saints and Sinners Grand Blitz and Penny Sale to aid the Altar Boys to the Exposition in Canada. We will appreciate your returns and gifts. The drawing of 77 prizes will include a 4-day, all expense trip for two to Expo, June 26-29. All are welcome. Chances on sale from Altar Boys up to the evening of the Blitz. Please get yours.

Friendly Town Project: Jointly undertaken by the Churches of Wilmington, to afford city children an opportunity to live with you for two weeks or so this summer. For more information please call Mrs Jane Coester, 658-4273.

CYO: Newly elected officers are: President, Joseph Woods; Vice-President, Ann Bovitz; Secretary, Kerry O'Rourke; Treasurer, Gregory Szumowski; Delegate, Anne Barry. The next dance will be on Friday, June 23, with the WARLOCKS. Summer attire will then be allowed, and students going into the 9th grade who qualified will also be permitted to come.

All CYO members who have not yet paid the full $5.00 deposit for Expo 67 are urged to do so before the end of the week. Any adults interested in going along as chaperones, please contact Mr and Mrs Joseph Woods, Wildwood St. 658-4433. The trip will start Sunday evening August 20th with 3 days at Expo and 1 day at Quebec City and St. Anne De Beaupre, and returning Friday morning August 25th.

Coming: August 10th CCD will sponsor a benefit performance of the outstanding musical 'The King and I' at the North Shore Music Theatre in Beverly. A large committee will make this a success. How about giving us a hand? The general chairman is Anthony De Lucam 658-8663, and the Co-Chairmen are Mrs Marion Nee, 658-2939; Mrs Vicky Catalano, 657-7345, and Mrs Gladys Banda, 658-4380. Call any of them.

LIFESAVING CLASS AT WAKEFIELD YMCA

The Wakefield YMCA will conduct a Junior and Senior Life Saving and Water Safety Class, starting Monday afternoon June 19th, 4 to 6 pm at the WMCA Building on Main St. in Wakefield.

It will be a two week course, Monday thru Friday, 2 hours per day. For further information call the 'Y' at 245-4660.

LOAM

IMMEDIATE DELIVERY

FROM THE BARROWS NURSERY N WILMINGTON

$3.50 A YARD

DELIVERED IN WILMINGTON

CALL THE

JACKSON BROTHERS

658 - 9071

— WANTED —

Experienced Waitresses — Nights

Hours to be Arranged

For interview please call 664-3193

Mrs. Rogers after 4 P.M.

Hi Neighbor!

WE'RE

looking for experienced tool and die makers able to build, alter or repair dies. A fork lift mechanic capable of maintaining and repairing gasoline and propane fork lift trucks. General factory workers for assembly and press shop. No experience necessary. Establish seniority now for our new plant in Wilmington in 1968.

ON THE

way up, with excellent fringe benefits.

- Free master medical
- Paid vacation
- Free pension plan
- 9 1/2 paid holidays
- Free health and accident insurance

MOVE

up to a better position now. . .Call Mrs. Murphy 884-4560 between 9 a.m. and noon or come in for an interview.

Smithcraft

AMERICA'S FINEST ARCHITECTURAL LIGHTING
217 EVERETT AVENUE
CHELSEA, MASS 02150

TREAT YOURSELF TO THE BEST!

RALPH'S BARBER SHOP
WILMINGTON'S FINEST

HOURS:
MON - FRI 8:30 to 6:00
SATURDAY 8:40 to 5:30

384 MIDDLESEX AVE.
NO. WILMINGTON, MASS

657-7141

Depot Realty Co. Inc.

MAIN STREET - JUNCTION ROUTES 38 AND 62
WILMINGTON CENTER, MASSACHUSETTS 01887

658 - 3598

J. LOUIS THERIAULT, INC.

CARPENTER & GENERAL CONTRACTOR

Wilmington's
Most Active Real Estate Office

A. & M. FENTON REALTY, INC.

INSURANCE OF ALL KINDS

104 Lowell St., Wilmington
(Rte 129 - Opp. AVCO)

658 - 3221 *List with us for action*

READ CLASSIFIED FOR RESULTS

$1.00 per 25 words

HIGH SCHOOL GIRL desires summer work as Mother's Helper. Experienced in plain cooking, ironing, cleaning and light housework. Call 658-2147.

MERCHANDISE FOR SALE: Leaving the U.S. Lawn Sprinkler with Timer, 21 Qt. Presto Pressure Cooker, 30 Cup Automatic Coffee Maker, 1/2 inch Electric Drill, Electric Hedge Trimmer, 24 inch TV, Danish Chair,30.30 Winchester Model 94 Carbine ($65), 1967 VW Sedan - 4 months old, red, radio, white walls etc. $1525 Call 658-9089

HELP WANTED: Medical Secretary, for Doctor's office. For further information call 658-8782.

PART TIME WAITRESS Wanted: Must be over 21. Apply at Rocco's Restaurant. 657-7361.

AKC GERMAN SHEPARD Puppies. Excellent temprement. Wormed. 658-4282.

COUNTER GIRL: Excellent pay. Part time & Full time. High School Senior or Graduate preferred. Call 272-9880 between 2 & 6.

FOR SALE: 1960 Chev Impala. 2 Dr Hardtop. PS, PB, WW Tires. $275 or Best offer. 658-2346 days, 658-4618 5:30-7:30 pm.

1961 CHEV. IMPALA CONVERT Six Cyl. Good Cond. includes 4 way flasher, radio, new tires/ brakes; 2 mtd snows, $595 or best offer. Call 'Herb' 6-8 pm at 658-4403.

WANTED: Teller, experienced or Trainee to work in Commercial Bank with opportunity for advancement. Applicant must be High Schl. graduate. Send resume stating salary desired to Commercial Bank & Trust Co., PO Box M, Wilmington, Mass.

FOR RENT: Attractive, well equipped Log Cabin, with beach, on lake shore in Maine. Screened porch, Field Stone Fireplace with Heatilator. Automatic Hot Water. Boat Furnished. 658-8417.

PUBLIC STENOGRAPHY: Manu scripts, term papers, theses, $1.00 M Words, including bond paper, one carbon, minor corrections. Depot Typing Service, 433 Main St, Wilmington Center. 657-7141.

FOR SALE: 6 LOTS OF LAND, Wilmington-Tewksbury line. Call John LaFerla, 289-4720.

LOSE WEIGHT SAFELY with Dex-A-Diet Tablets. Only 98¢ at Silver Lake Pharmacy, 52 Main St. Wilmington, 658-4617.

SUMMER TUTORING: Is your child's reading up to grade level? Tutoring in reading, phonics, or any other elementary subject. Call 658-3639.

FOR SALE: Parts for all electric shavers, Ronson, Sunbeam, Remington, Norelco and Schick Shavers A&K Jewelers, Stoneham Square, 438-1250

BEAGLE PUPS: Male and female $15. Call 452-7953.

CAMPERS & TENTS Repaired. Spray hoods, side curtains, mooring covers and Boat Cushions made G. Simard, 32 Aldrich Road. 658-2383. Call after 4, weekdays, anytime weekends.

MACHINISTS
JANITOR

These are permanent positions offering pleasant working conditions in new modern plant, excellent wages and fringe benefits. Please Apply:

LING ELECTRONICS

A division of LTV Ling-Altec, Inc.
NORTHERN INDUSTRIAL PARK (Off West Street)
WILMINGTON
658 - 6400
An Equal Opportunity Employer

JOIN COMPUGRAPHIC !

WHY?

BECAUSE:

1. We are the world leader in computer type-setting equipment for the newspaper industry.
2. We are growing at a fantastic rate.
3. We have a brand new air-conditioned plant in south Wilmington, conveniently located at the intersection of Route 93 and Concord Street.
4. We have excellent benefits which include profit sharing and tuition reimbursement.

IMMEDIATE OPENINGS FOR:

Digital Systems Engineers
Manufacturing Engineer
Junior Draftsman
Electronics Technicians
Production Planner
Wiring Assemblers -- Male and Female

Call our Personnel Deaprtment to arrange a confidential interview; Phone 944-6555.

Compugraphic Corp.

At the intersection of Route 93 and Concord Street
66 CONCORD ST., WILMINGTON

JOHN F. GLEASON
INSURANCE AGENCY
Complete Insurance Service
Fire Life Casualty Surety
1764 Main St. Tewksbury
ULysses 1-2241

Contractor and Builder

WILLIAM F. BUTT

658-3716
658-2221
Wilmington, Mass.

MARION T MURPHY
943 Main Street
REAL ESTATE
RESIDENTIAL-COMMERCIAL-INDUSTRIAL
OLiver 8-3581

CHELMSFORD TACK SHOP

11 North Road
(Next to Fire Station)
Chelmsford, Mass.
Tel. 256-2446

English and Western Horse Equipment

Please compare the quality and prices of our large stock of merchandise before purchasing elsewhere. We are glad to order for you any items which we may have in stock.

Brands in our saddlery include Big Horn, Bonna Allen, Barnsby, Crosby, Argentine Equestrian, Borelli.

HAYRIDES BY APPOINTMENT
"The Emersons"

MACHINIST

VARIOUS TYPES
OVERTIME - BENEFITS

Falcon Machine & Tool Co.
150 Ballardvale St.
North Wilmington
933 - 7370

SANITATION ENGINEERING

CESSPOOLS & SEPTIC TANKS
INSTALLED & REPAIRED
HOME & INDUSTRIAL PUMPOUTS
BACKHOE WORK
LOAM & SAND HAULED

CALL **B. WELTON**
657 - 7095 OR 658 - 2229

REAL ESTATE
NORTH WILMINGTON - Lots of room inside and out. Large 6 rrom ranch set on 5 acres. Priced right.
UNUSUALLY LOVELY 5 BR Cape, with fireplaced playroom. Two full baths, wall to wall carpeting throughout. $25,000
CALL
the Bloians
658-2845

CARPENTER - BUILDER
FREE ESTIMATES
Additions, Porches, Playrooms, Kitchens, Roofing, Steps, etc.
Call Joe 658-9822

ERRAND BOY
TAXI
24 HOUR SERVICE
7 DAYS A WEEK
Marvin Russell
658 - 2737

G & S
Floor Cleaning
Commercial and Domestic
Janitorial Service
FREE ESTIMATES 658-2832

JAMES H. WHITE, Jr.
658 - 3141
CARPENTER
Remodeling & New Work
Interior Finish

SEWERAGE PUMPING
BULLDOZING
EXCAVATING
HOT-TOP SURFACING
TRENCH DIGGING
INSTALLING SEPTIC TANKS & CESSPOOLS
JOSEPH H. APP
658 - 2223 933 - 1077

LOAM
CALL
OL 8-4233
DELOURY CONSTRUCTION

GENE CLIFFORD & SONS
SEPTIC TANK PUMPING
SEWERAGE CONTRACTOR
Leach Lines, Dry Wells
Cesspools Installed
BACK HOE AND DUMP TRUCK FOR HIRE
658 - 6550

ROY O. CHAMBERS
ROOFING
SIDING
GUTTERS
919 MAIN ST
WILMINGTON
658-8001

JOHN HERSOM IS AT GULFPORT MISS.

Builder Third Class John A. Hersom, USN son of Mr and Mrs Roy Hersom of Woburn Street is serving with the US Naval Mobile Construction Battalion 128, in Gulfport, Miss.

The battalion is in training for a future deployment with the U.S. Sixth Fleet.

WANTED ANTIQUES
China closet round ends, Hall racks, desks, clocks, Round Oak tables, piano stools, brass beds & marble top furniture
658 - 2925

IF YOU DRINK WHEN YOU DON'T WANT TO
THAT'S OUR BUSINESS
ALCOHOLICS ANONYMOUS
Post Office Box 291
Wilmington

JOE'S
WILMINGTON CENTER BARBER SHOP
Open Daily
8AM to 5:30PM
Closed Wednesdays

ABBOTT HOME IMPROVEMENT CO.
ALUMINUM SIDING & GUTTERS
ALUMINUM DOORS & WINDOWS
PAINTING & REMODELING
JALOUSIE PORCH ENCLOSURES
Carpentry & Mason Work Also
If it is Made for the Home
SWIMMING We Have It POOLS
For Free Home Demonstration
Call OL 8-8157

Wilmington Taxi
24 Hour Service
W. MELVIN, Prop.
Courteous Service
4 Cabs
Radio Equipped
658-8790

TELL THEM ABOUT WELCOME WAGON
If you know of a family who has just arrived in your community, be sure to tell them about Welcome Wagon. They will be delighted with the basket of gifts and helpful information they will receive from our hostess, a symbol of the community's traditional hospitality. Or you may call
DOROTHY ROBERTS
658 - 4339
or
JEAN WEBSTER
658 - 4425
Welcome Wagon International
WELCOME NEWCOMERS!
Use this coupon to let us know you're here.
Name_____
Address_____
City_____
( ) Please have the Welcome Wagon Hostess call on me.
( ) I would like to subscribe to the Town Crier.
(Mail to: Town Crier, 364 Middlesex Ave, Wilmington)

AWARDS NIGHT

(Fr. Pg. 7)

Donahue, William Donahue, Richard Doucette (2), Richard Ely, Peter Farrell (2), Robert Finney, Robert Flores (3), Kenneth Foberg, John Gennetti, Edward Gillis (2) John Gillis (3), Leonard Gustus (2), Frank Harrington (2), William Harrison, Gary Irwin, Michael Kazinski, David Knight (2), Wesley Kobylak, John Lacey, Robert Madigan, Paul Maloney, Robert McAllister, Donald Miller, Daniel O'Connell (3), Leo O'Connel, Michael O'Rourke (2), George Phillips, Christopher Shea (2), David Smallidge, William Steber, Paul Therriault, Edward Thomas, David Trickett (2), William Walls, (2), Donald White (2), Roland Wood (2), Leroy Wright, and Paul Zaverson.

Letters were given for two years on the team, or three years on the squad.

LOST BANK BOOK

The folowing bank book is lost and application has been made for payment of the amount in accordance with Section 20 Chapter 16 General Laws. Payment has been stopped. Bankbook No 98, Commercial Bank & Trust. 3J8

LOST BANK BOOK

The following bank book is lost and application has been made for payment of the amount in accordance with Section 20, Chapter 16 General Laws. Payment has been stopped. Bankbook No. 5512, Commercial Bank & Trust. 3J1

TOWN OF WILMINGTON

BOARD OF APPEALS
PUBLIC HEARING 21-67

A public hearing will be held in the Town Hall at 8 pm June 27, 1967 on the application of Henry H & Claire Cutter (Paul K Butt, Agent) for a variance on a lot at 100 Chestnut St. having insufficient frontage but sufficient depth and area to obtain a building permit.

Richard D Howlett, Chmn
J8,15 Board of Appeals

BOARD OF APPEALS
PUBLIC HEARING 22-67

A public hearing will be held in the Town Hall at 8 pm June 27, 1967 on the application of William C. Burns, 197 Federal Street, for a variance to erect a garage closer to the lot line than permitted by Section V-V-1 of the Zoning By-Laws.

Richard D Howlett, Chmn.
J8,15 Board of Appeals

TOWN OF WILMINGTON

INVITATION TO BID

Sealed bids for furnishing one (1) Hot Water Supply Unit for the Boutwell Street School will be received at the office of the Town Manager, Town Hall, Wilmington, Mass., until 11:00 a.m. Friday, June 23, 1967, when they will be publicly opened and read. Detailed specifications may be obtained at the office of the Supt. of Public Buildings, Church Street, Wilmington. The Town of Wilmington reserves the right to reject any bid or all bids, or any part thereof deemed not to be in the best interest of the Town of Wiomington.

Sterling C. Morris
J8,15 Town Manager

INVITATION TO BID

TOWN OF WILMINGTON

Sealed bids for printing a Valuation Book for the Town of Wilmington will be received at the office of the board of Selectmen, Town Hall, Wilmington, Mass. until 9:00 a.m., Tuesday, June 27, 1967 when they will be publicly opened and read. Detailed specifications may be obtained at the office of the Board of Selectmen, Town Hall, Wilmington.

The Town of Wilmington reserves the right to reject any bid or all bids, or any part thereof deemed not to be in the best interest of the Town of Wilmington.

James A. Miceli, Chmn.
J15,22 Board of Selectmen

Graduates of St. Thomas School of Religion

Senior Graduation of the St. Thomas School of Religion took place last Sunday at the 9:30 am Mass. Rev. Edmund W Croke, pastor of St. Thomas, was the celebrant and awarded diplomas to the following students.

Marilyn Boudreau, Michael Barry, Martha Ballou, Robert Cuoco, Maureen Cowie, Anne Cote, Eleanor Denault, Richard Draper, Phyllis DeCosta, Richard Ely, Linda Evans, Andrew Gianino, Robert Hand, Louis Kleynen, John Knowlton, John Lacey, Jo-Ann Licari, Robert Marchant, Carol McMillan, Margaret MacMullin, Kath Masterson, Francis Mortelitti, Pamela McInnis, Thomas O'Hare, Michael O'Reilly, Nancy O'Brien, Michael O'Brien, Dorothy Patterson, Carol Scappichio, Paul Theriault, David Winters, Janet Witham, Stephen White, Richard Kennedy and Michael Ciara.

The following students received Special Religion awards; Robert Marchant, Margaret MacMullin, Jo-Ann Licari, Michael O'Rourke, and Richard Draper.

COMMONWEALTH OF MASSACHUSETTS
PROBATE COURT
Middlesex, ss.

To all persons interested in the estate of JAMES A. SMITH late of Wilmington in said County, deceased.

A petition has been presented to said Court for probate of a certain instrument purporting to be the last will of said deceased by RUTH M. GRATCYK of Wilmington in the County of Middlesex praying that she be appointed executrix thereof without giving a surety on her bond.

If you desire to object thereto you or your attorney should file a written appearance in said Court at Cambridge before ten o'clock in the forenoon on the twenty-sixth day of June 1967, the return day of this citation.

Witness, Joseph W. Monahan, Esquire, First Judge of said Court, this twenty-third day of May 1967.

John V. Harvey,
J8,15,22 Register.

COMMONWEALTH OF MASSACHUSETTS
PROBATE COURT
Middlesex, ss.

To DOROTHEA CARTER of Wilmington in the County of Middlesex, and to her heirs apparent or presumptive and to the Massachusetts Department of Mental Health.

A petition has been presented to said Court alleging that said Dorothea Carter has become incapacitated by reason of advanced age and mental weakness to properly care for her property and praying that DANIEL R. CARTER of Marblehead, in the County of Essex, or some other suitable person, be appointed conservator of her property.

If you desire to object thereto you or your attorney should file a written appearance in said Court at Cambridge before ten o'clock in the forenoon on the fifth day of July 1967, the return day of this citation.

Witness, Joseph W. Monahan, Esquire, First Judge of said Court, this first day of June 1967.

John V. Harvey,
J8,15,22 Register.

COMMONWEALTH OF MASSACHUSETTS
PROBATE COURT
Middlesex, ss.

To ALFRED S. DEVINE, formerly of 24 Kirk Street, Wilmington in the County of Middlesex, now of parts unknown.

A petition has been presented to said Court by your wife ANNIE E. DEVINE of Wilmington in the County of Middlesex representing that: you fail, without justifiable cause, to provide suitable support for her; you have deserted her; she is actually living apart from you for justifiable cause; and praying that the Court will by its order, prohibit you from imposing any restraint on her personal liberty, and make such order as it deems expedient concerning her support, and the care, custody and maintenance of your minor children and also praying that an attachment of your real estate may be made to secure the decree which said petioner may obtain for such support, until the further order of the Court you are prohibited from imposing any restraint on the personal liberty of your wife, Annie E. Devine and that she have the care and custody of your minor children.

If you desire to object thereto you or your attorney should file a written appearance in said Court at Cambridge before ten o'clock in the forenoon on the 17th day of August 1967, the return day of this citation.

Witness, Joseph W. Monahan, Esquire, First Judge of said Court, this 29th day of May 1967.

John V. Harvey,
J8,15,22 Register.

COMMONWEALTH OF MASSACHUSETTS
PROBATE COURT
Middlesex, ss.

To all persons interested in the estate of HARRY L JOHNSON late of North Reading in said County, deceased.

A petition has been presented to said Court for probate of a certain instrument purporting to be the last will of said deceased by JOHN HAROLD JOHNSON of Wakefield in the County of Middlesex praying that he be appointed executor thereof without giving a surety on his bond.

If you desire to object thereto you or your attorney should file a written appearance in said Court at Cambridge before ten o'clock in the forenoon on the tenth day of July 1967, the return day of this citation

Witness, Joseph W Monahan, Esquire, First Judge of said Court, this sixth day of June 1967.

John V. Harvey,
J15,22,29 Register.

COMMONWEALTH OF MASSACHUSETTS
PROBATE COURT
Middlesex, ss.

To all persons interested in the estate of LEONARD C. MAXWELL late of Wilmington in said County, deceased.

A petition has been presented to said Court, praying that the value of the property of said deceased remaining after the charges of administration may be determined by said Court.

If you desire to object thereto you or your attorney should file a written appearance in said Court at Cambridge before ten o'clock in the forenoon on the sixth day of July 1967, the return day of this citation

Witness, Joseph W. Monahan, Esquire, First Judge of said Court, this second day of June 1967.

John V. Harvey,
J15,22,29 Register.

COMMONWEALTH OF MASSACHUSETTS
PROBATE COURT
Middlesex, ss.

To all persons interested in JAMES MARTIN MURPHY and JOHN GIRARD MURPHY of North Reading in said County, minors.

A petition has been presented to said Court, praying that MARY MURPHY of North Reading in the County of Middlesex be appointed their guardian, with custody, without giving surety on their bond.

If you desire to object thereto you or your attorney should file a written appearance in said Court at Cambridge before ten o'clock in the forenoon on the twenty-second day of June 1967, the return day of this citation.

Witness, Joseph W. Monahan, Esquire, First Judge of said Court, this twenty-second day of May 1967.

John V. Harvey,
J1,8,15 Register.

COMMONWEALTH OF MASSACHUSETTS
PROBATE COURT
Middlesex, ss.

To all persons interested in the estate of MARY G. DALY of Wilmington in said County, person under conservatorship.

The conservator of the property of said ward has presented to said Court his Seventh account for allowance.

If you desire to object thereto you or your attorney should file a written appearance in said Court at Cambridge before ten o'clock in the forenoon on the Twenty-first day of June 1967, the return day of this citation.

Witness, Joseph W. Monahan Esquire, First Judge of said Court, this Twenty-fifth day of May 1967.

John V. Harvey,
J1,8,15 Register.

U.S. Choice
NEW YORK SIRLOIN STEAK 88¢ lb

U.S. Choice
Short Cut RUMP STEAK $1.49 lb
(SAVE 30¢ LB)

U.S. Choice
STEAK ROAST 98¢ lb

LEAN BONELESS ROAST PORK 79¢ lb

IMPORTED DANISH CANNED BACON 69¢ lb

Stuffed QUAHAUGS 6/98¢

Attention Home Freezer Owners!
RUMP SECTION U.S. CHOICE 79¢ lb
INCLUDES RUMP STEAK, SHORT CUT RUMP STEAK, BACK RUMP ROAST AND HAMBURG. Example: 18 Lbs = $14.22
(Price Includes Cutting & Wrapping)
This will probably be the last time this summer we will be able to make this offer!
STOCK UP NOW!

GREEN BEANS
SUMMER SQUASH
ZUCCHINI SQUASH 10¢ LB

NATIVE LETTUCE 19¢ HD

BING CHERRIES 59¢ LB

HYDROX 37¢ Lb Pkg

CHASE & SANBORN INSTANT COFFEE 75¢ 7 Oz Jar

FRESH MILK 45¢ 1/2 Gal

Improved Blaze CLIMBER ROSES $1.89 EA
We also have a large assortment of Standard and Patented Roses.

ANNUAL FLOWERS 59¢ FLAT
While they last! Give your yard or patio that splash of color all season long that only annuals can give! We still have the best selection in town!

WILMINGTON GROWN 8 YEAR OLD RHODODENDRONS $3.98 EA
Guaranteed Hardy

CLORDANE DUST 69¢ LB CAN
Very effective against ants or cutworms.

RAPID GROW 89¢ LB CAN
Excellent for foliar feeding on most plants or flowers.

GARDEN BARK $2.95 BAG
Make a very nice looking mulch around your shrubs or trees. Sterilized. Not disease or bug bearing.

APHIDS
can be controlled with Black Leaf 40, Nicotine Sulphate Spray

GROUND COVER
We have a wonderful buy on Vinca Minor Ground Cover. Thrives in Shade. Also known as Myrtle, or Periwinkle.
$1.98 for a whole crate.

GRASS SEED
INSECTICIDES

ELIA'S
WILMINGTON'S FINEST MEAT
NORTH WILMINGTON CENTER

PEACOCKS ON THE ROOF: Three peacocks, owned by the Dawson Farm on Andover Street went wandering last week, and finally ended up at the homes of Mrs Frank Hoffman and Mrs Clarence Gould, on Larson Road, near the North Reading line, much to the ladies' surprise. The ladies say they were friendly visitors. (N Reading Transcript Photo)

WILL MARRY
LINWOOD KEMP

Mr and Mrs Richard Sterling of Pleasant Street Middleton have announced the engagement of their daughter, Leea Barbara Sterling, to Linwood Kemp, son of Mr and Mrs Linwood Kemp of West Street Wilmington.

Miss Sterling is a graduate of Masconomet Regional High School in Boxford and Gordon College in Wenham. She will be teaching in the Howe Manning School in Middleton in September.

Mr Kemp is a graduate of Wilmington High School. He received his BA degree from Houghton College in New York, and has completed the requirements for his Masters degree in Spanish at Middlebury College in Vermont. He has taught at Wilmington High School and at present is on the faculty at Gordon College.

No date has been set for the wedding.

PATRICIA L SMITH
ON DEAN'S LIST

Patricia L Smith, formerly of 470 Main Street, is on the Dean's List of Lyndon State College, in Lyndonville, Vermont. A junior in the College of Education, Mrs Smith is Senior Student Librarian at the college library and a member of the LSC chorus.

WILMINGTON DRIVING SCHOOL INC
52 MAIN ST
REGISTRATION FOR NEXT CLASS
JULY 7
NAMCO APPROVED
658 3572

SCHOOL CAFETERIA MENUES
Week of June 19th
ALL SCHOOLS

Monday: Orange Juice, Hamburg and Gravy, Mashed Potato, Peas, Bread & Butter, Apple Crisp, Milk

Tuesday: Meat Ball Subs, Potato Chips, Buttered Carrots, Scooters Milk.

Wednesday: Fruit Cup, Grilled Frankfurter on Buttered Rolls Fluffy Rice, Green Beans, Ice Cream, Milk.

HAPPY VACATION!

The Whole Town's Talking about the DURN FULE STOAR known all over for
Top Name Brands of Quality Beer, Wine & Likkers
at
Wilmington Plaza's Great 'SERVE YOURSELF' Likker Stoar
THERE MUST BE A REASON !

SHAMROCK WILMINGTON
MASSACHUSETTS' FIRST Serv-Ur-Self PACKAGE STORE (Since 1957)
Distributor—BLANCHARD'S PRODUCTS